2020 BAJA 1000
DRIVERS MEETING

1. First section will be open for pre running on Wednesday Nov 18th and Thursday Nov 19th, OUTBOUND only!!! And ONLY from 7am to 7pm. Pre run on the race course, do not cut lines in the fields.

2. When in a speed zone, do not cut early, must continue until the end of the speed zone.

3. Missing a VCP will get you a 10 min penalty but short cutting the course could get you DQ'd.

4. Last speed zone ends at the finish line so no speeding to the finish line.

5. There are 2 sportsman shortcuts, both are mandatory for all sportsman classes, other classes will take the shortcuts like class 11, class 7sx and class 3000.

6. Extremely important, at all times you and your team members have to wear face mask in our compound and we highly recommend that all team members wear it everywhere. Penalties will be applied if we see someone inside our area without mask.

7. No passing other competitors while driving in a Speed zone, passing is allowed only if the competitor in from of you is limping and or traveling very slow and ONLY if it's permitted to pass in that section of the highway and no incoming traffic, any unsafe maneuver can lead to a penalty.

8. Racing lights on highway, not permitted to run your race lights on while on highway sections at night, chase trucks can not turn on race lights on highway they are for off road use only.

9. Chase teams do not speed or risk driving tired, safety first!!!!

10. No protests will be received after the permitted time, all protests and time credits must be reported directly with me Jose Grijalva at SCORE ops Cruz Roja Semi at the finish line. Good Samaritan time credits could apply ONLY if you stopped to help an injured racer in a life or death situation, for no other reason we will credit time, so if you stopped to assist a broken down vehicle or a stuck vehicle or lost time in a bottleneck it's on your race time, we won't credit you that time.

11. Read the racer brief and penalty bulletin, there is critical information there and it's your obligation to read it and understand it.

2020 BAJA 1000
DRIVERS MEETING

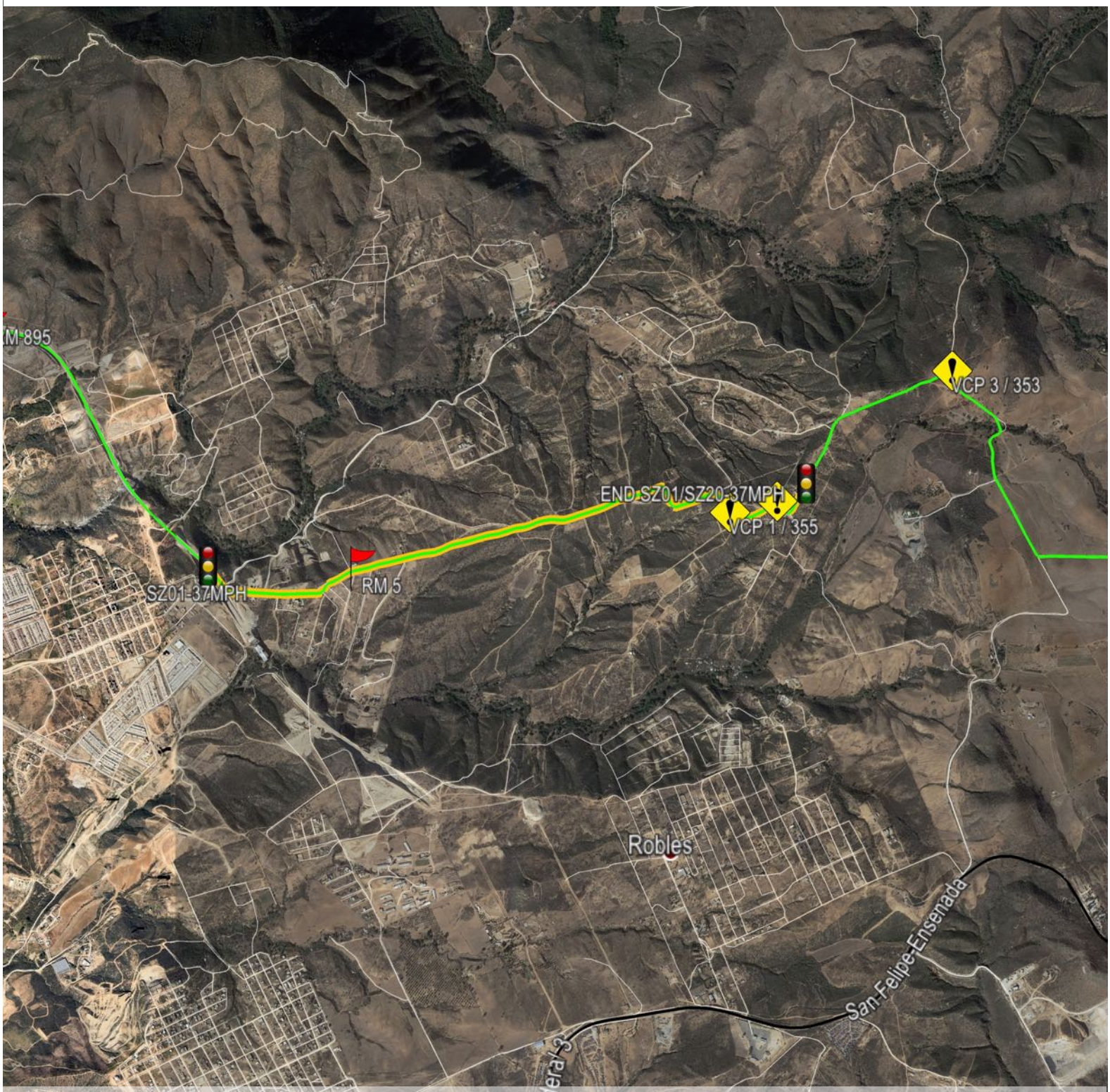

SPEED ZONE 01 (37 MPH) | LIBRAMIENTO
- RM 4.45 | BEGIN SPEED ZONE (37MPH)
- RM 6.57 | END SPEED ZONE
- SPEED ZONE LENGHT: 2.12 MILES

NOTE:
- FORBIDEN TO USE OTHER ROADS
- WILL BE PENALIZED

2020 BAJA 1000
DRIVERS MEETING

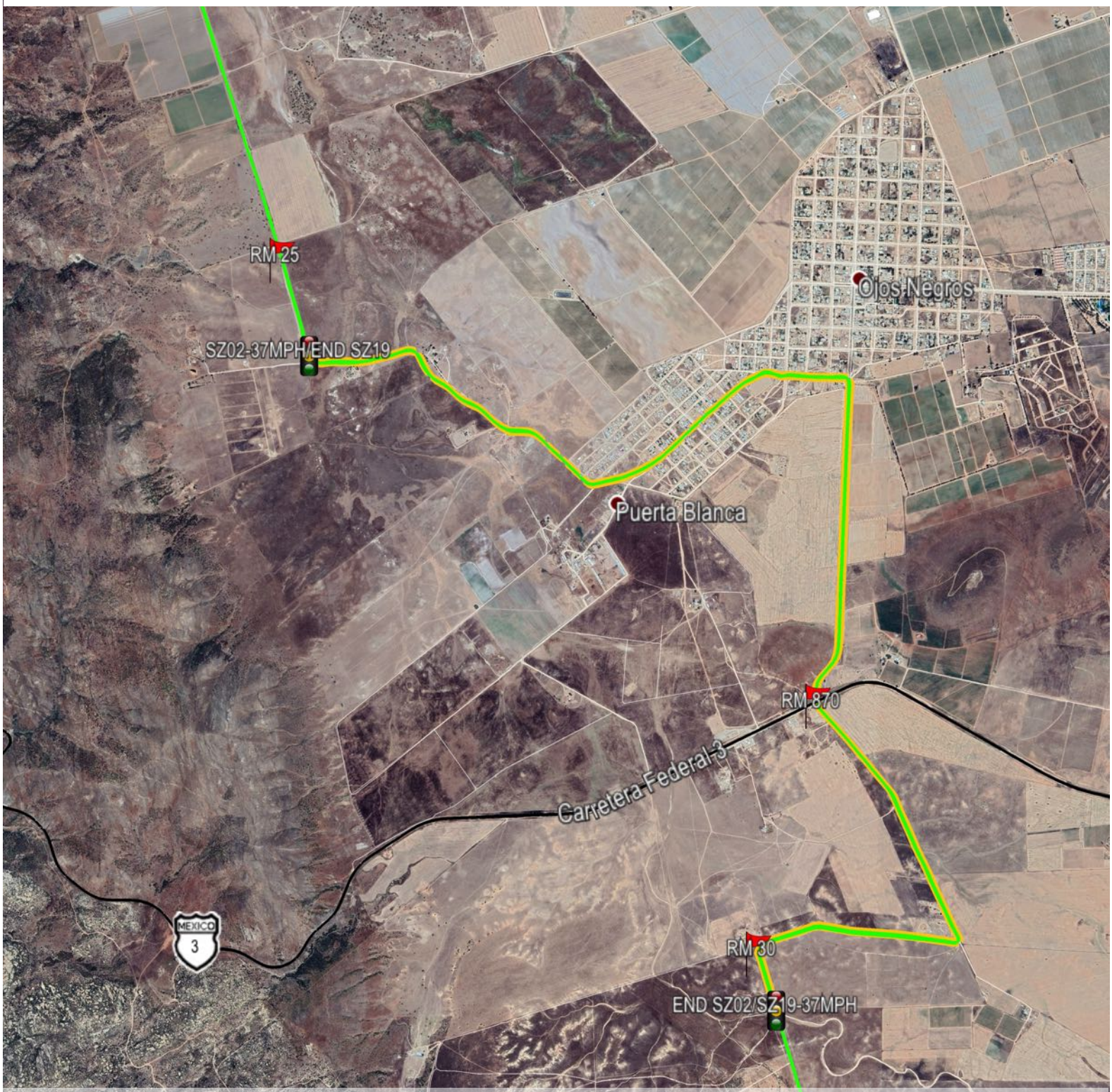

SPEED ZONE 02 (37 MPH) | OJOS NEGROS

- RM 25.32 | BEGIN SPEED ZONE (37MPH)
- RM 28.41 | HWY 3 ROAD CROSSING
- RM 30.20 | END SPEED ZONE
- SPEED ZONE LENGHT: 4.88 MILES

NOTE:

- FORBIDEN TO USE OTHER ROADS
- WILL BE PENALIZED

2020 BAJA 1000
DRIVERS MEETING

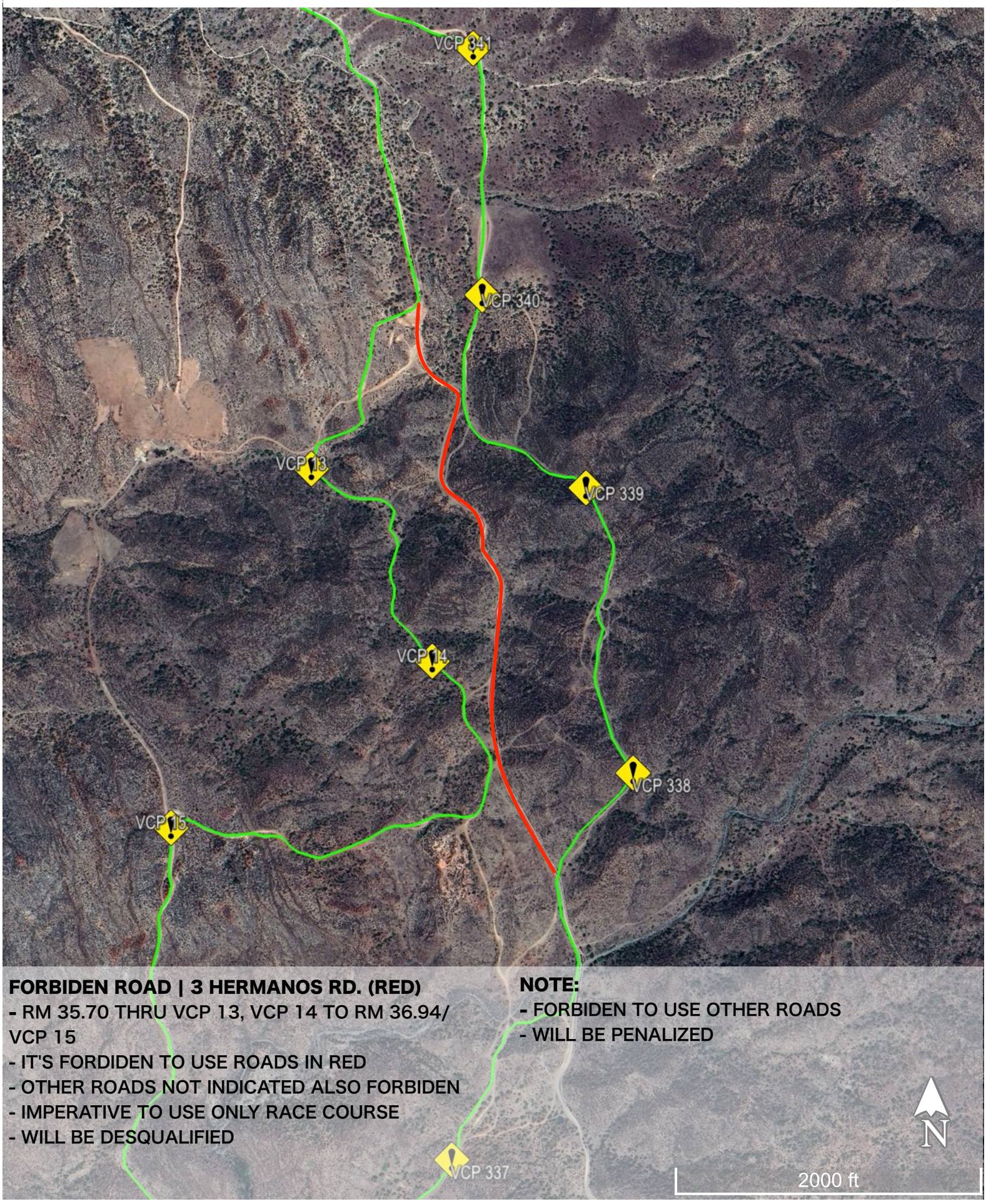

FORBIDEN ROAD | 3 HERMANOS RD. (RED)

- RM 35.70 THRU VCP 13, VCP 14 TO RM 36.94/ VCP 15
- IT'S FORDIDEN TO USE ROADS IN RED
- OTHER ROADS NOT INDICATED ALSO FORBIDEN
- IMPERATIVE TO USE ONLY RACE COURSE
- WILL BE DESQUALIFIED

NOTE:

- FORBIDEN TO USE OTHER ROADS
- WILL BE PENALIZED

2020 BAJA 1000
DRIVERS MEETING

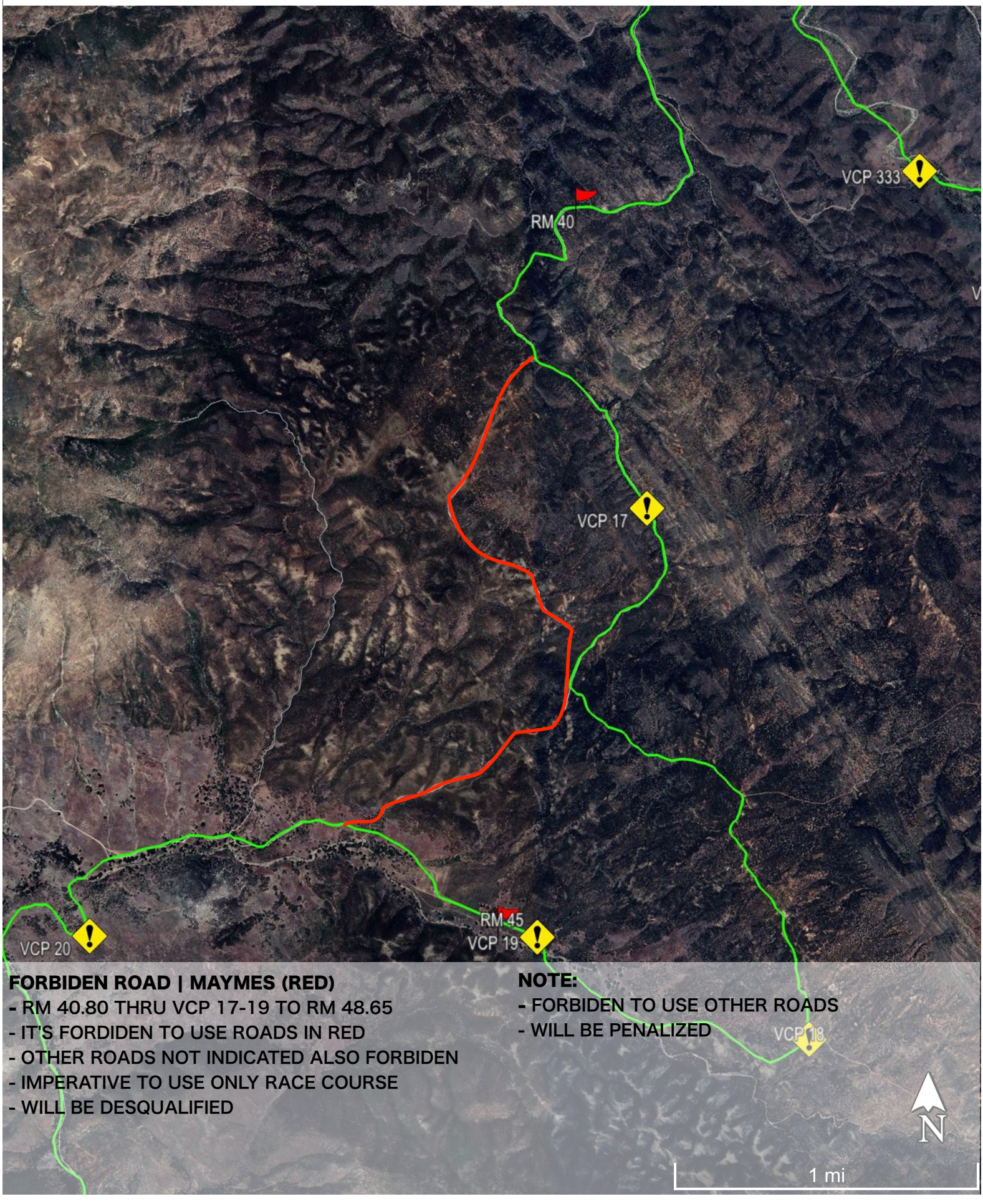

FORBIDEN ROAD | MAYMES (RED)
- RM 40.80 THRU VCP 17-19 TO RM 48.65
- IT'S FORDIDEN TO USE ROADS IN RED
- OTHER ROADS NOT INDICATED ALSO FORBIDEN
- IMPERATIVE TO USE ONLY RACE COURSE
- WILL BE DESQUALIFIED

NOTE:
- FORBIDEN TO USE OTHER ROADS
- WILL BE PENALIZED

2020 BAJA 1000
DRIVERS MEETING

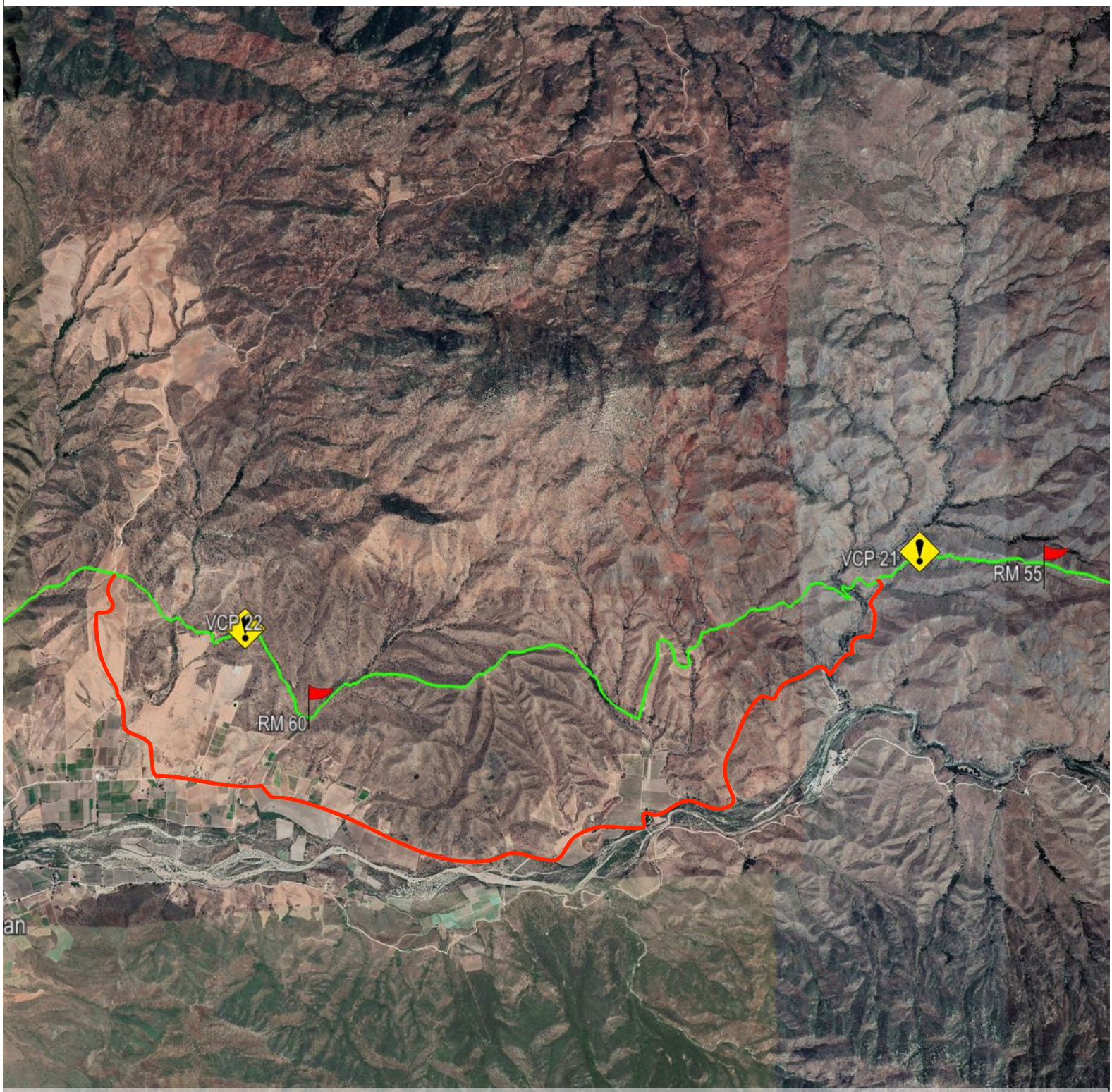

FORBIDEN ROAD | BEFORE URUAPAN (RED)

- RM 56.00 THRU VCP 22 TO RM 61.64
- IT'S FORDIDEN TO USE ROADS IN RED
- OTHER ROADS NOT INDICATED ALSO FORBIDEN
- IMPERATIVE TO USE ONLY RACE COURSE
- WILL BE DESQUALIFIED

NOTE:

- FORBIDEN TO USE OTHER ROADS
- WILL BE PENALIZED

N

2 mi

2020 BAJA 1000
DRIVERS MEETING



SPEED ZONE 03 (60 MPH) | URUAPAN TO SANTO TOMAS

- RM 65.74 | BEGIN SPEED ZONE (60 MPH)
- RM 72.00 | END SPEED ZONE
- SPEED ZONE LENGHT: 6.26 MILES

NOTE:

- FORBIDEN TO USE OTHER ROADS
- WILL BE PENALIZED

2020 BAJA 1000
DRIVERS MEETING

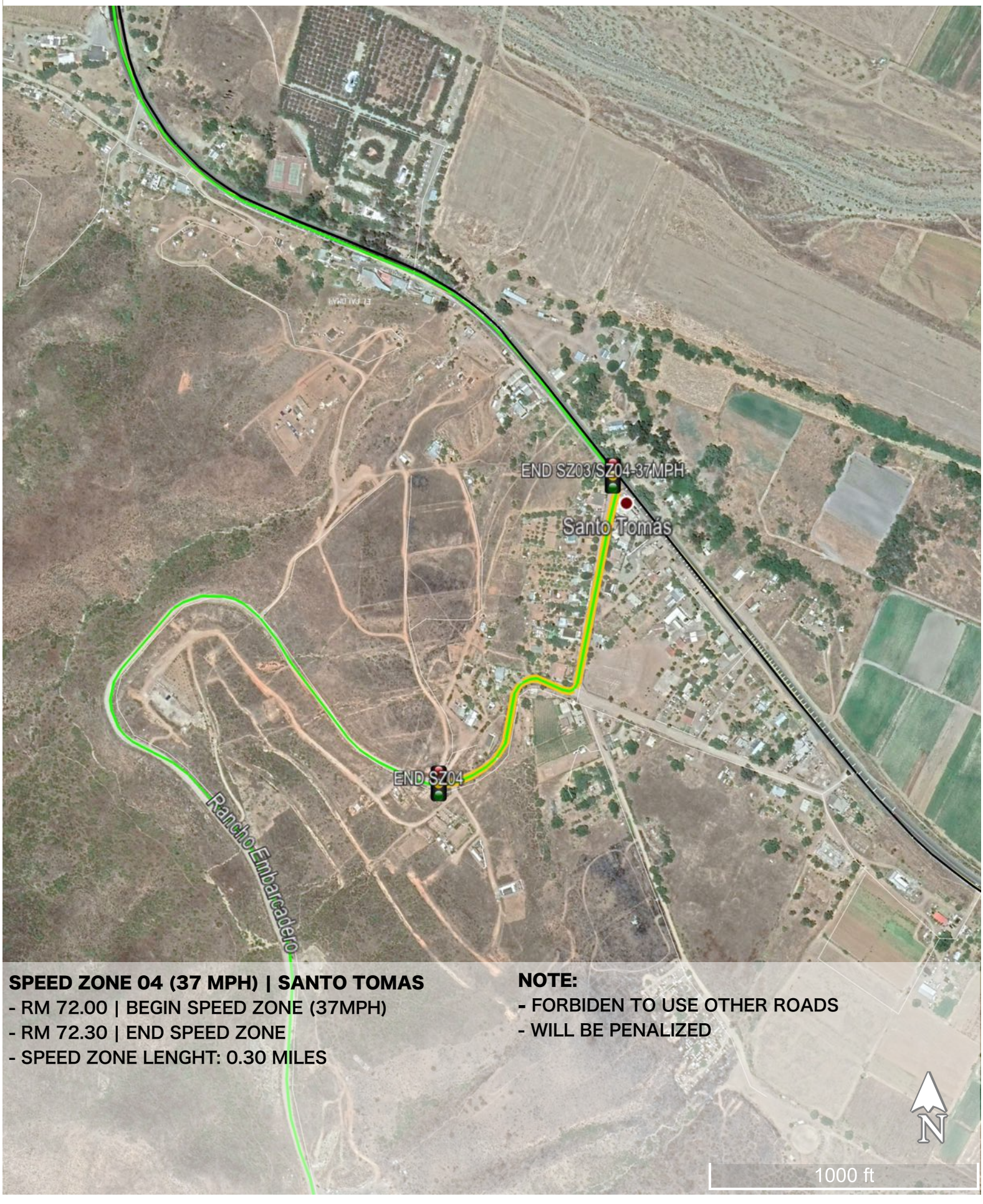

SPEED ZONE 04 (37 MPH) | SANTO TOMAS
- RM 72.00 | BEGIN SPEED ZONE (37MPH)
- RM 72.30 | END SPEED ZONE
- SPEED ZONE LENGHT: 0.30 MILES

NOTE:
- FORBIDEN TO USE OTHER ROADS
- WILL BE PENALIZED

2020 BAJA 1000
DRIVERS MEETING

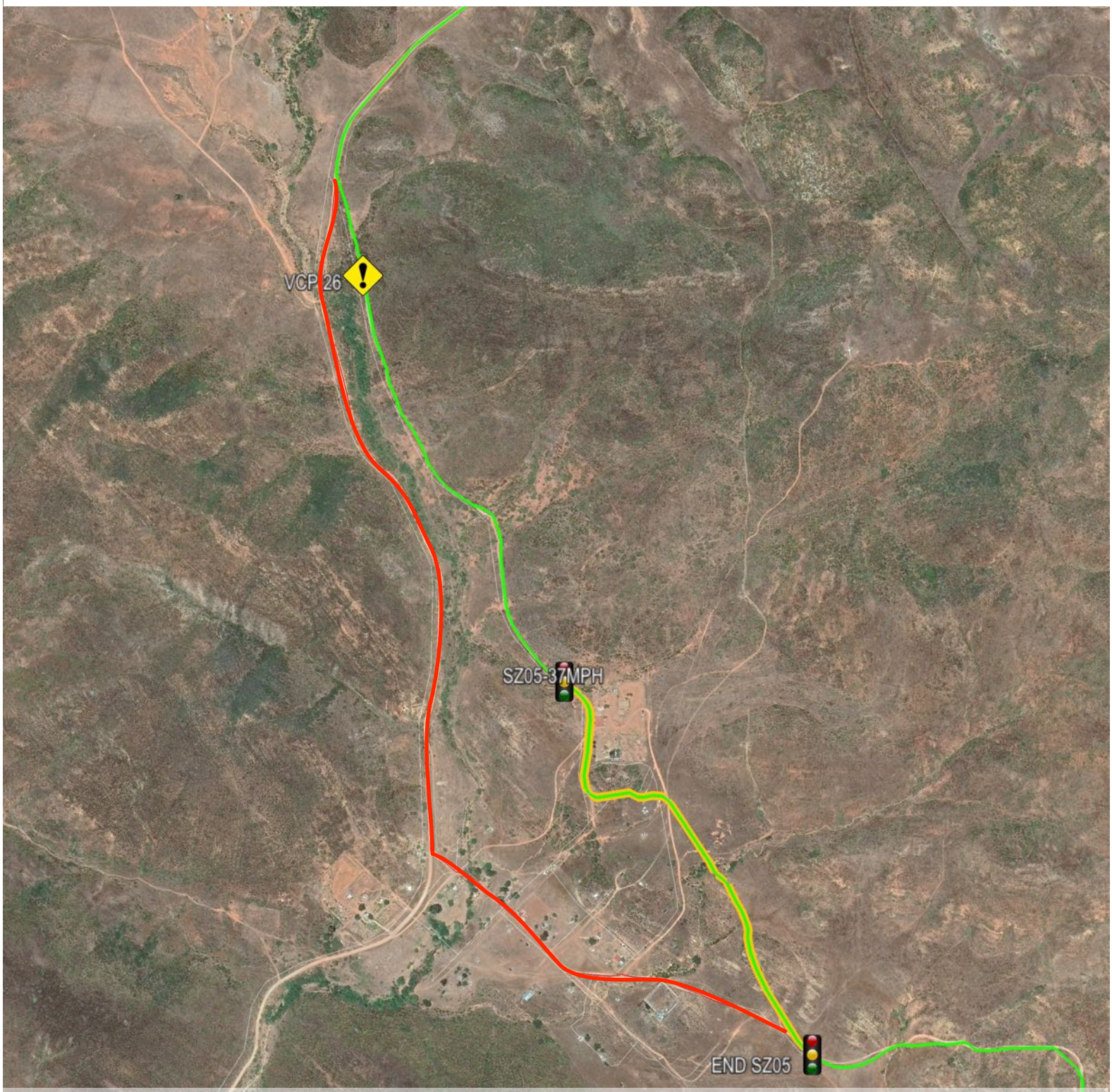

SPEED ZONE 05 (37 MPH) | NATIVOS DEL VALLE
- RM 81.30 | BEGIN SPEED ZONE (37MPH)
- RM 81.90 | END SPEED ZONE
- SPEED ZONE LENGHT: 0.60 MILES

FORBIDEN ROAD | GRADED ROAD AND THRU TOWN (RED)
- RM 56.00 THRU VCP 22 TO RM 81.90
- IT'S FORDIDEN TO USE ROADS IN RED
- OTHER ROADS NOT INDICATED ALSO FORBIDEN
- IMPERATIVE TO USE ONLY RACE COURSE
- WILL BE PENALIZED AND OR
- WILL BE DESQUALIFIED

2020 BAJA 1000
DRIVERS MEETING

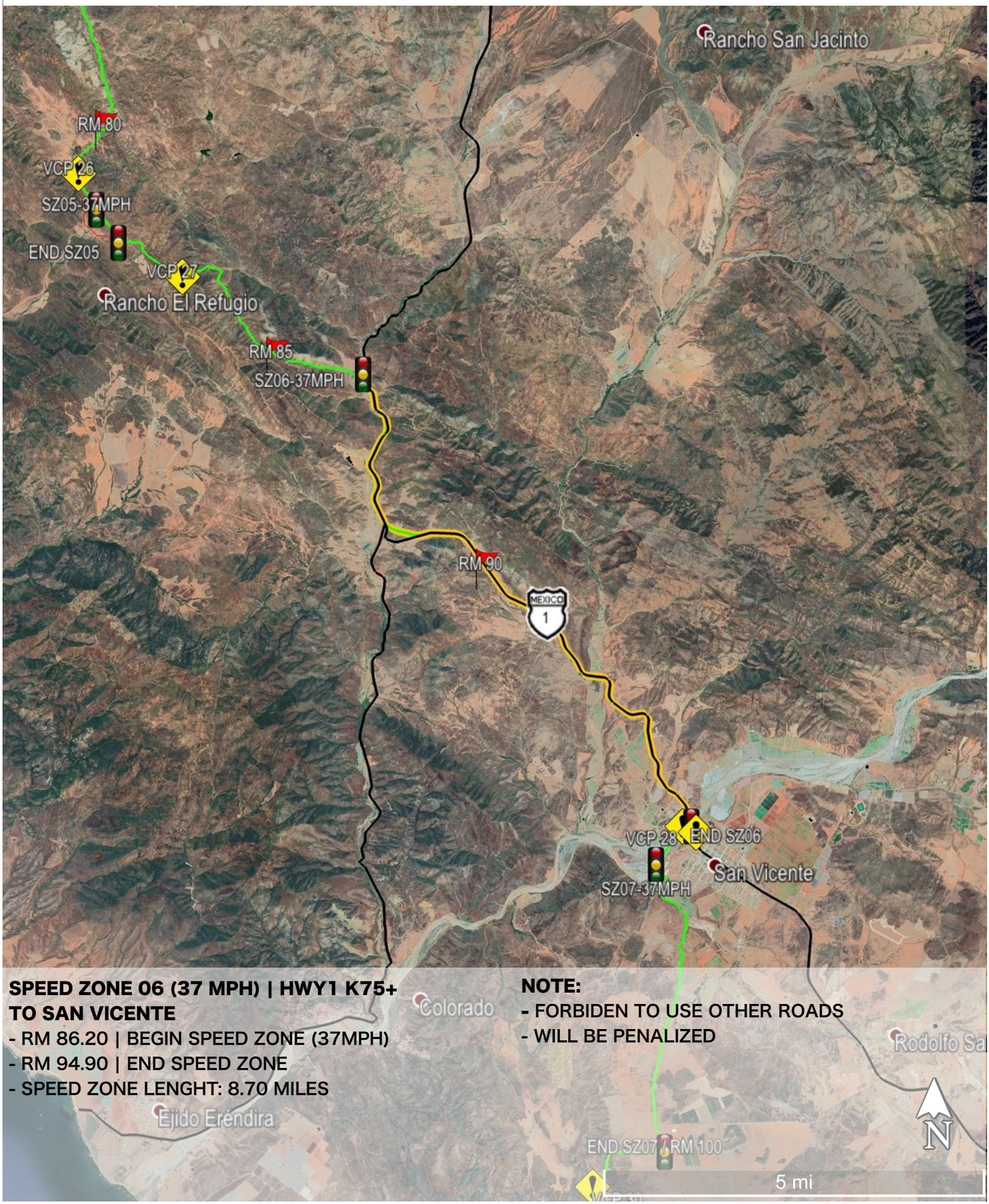

SPEED ZONE 06 (37 MPH) | HWY1 K75+ TO SAN VICENTE

- RM 86.20 | BEGIN SPEED ZONE (37MPH)
- RM 94.90 | END SPEED ZONE
- SPEED ZONE LENGHT: 8.70 MILES

NOTE:

- FORBIDEN TO USE OTHER ROADS
- WILL BE PENALIZED

2020 BAJA 1000
DRIVERS MEETING

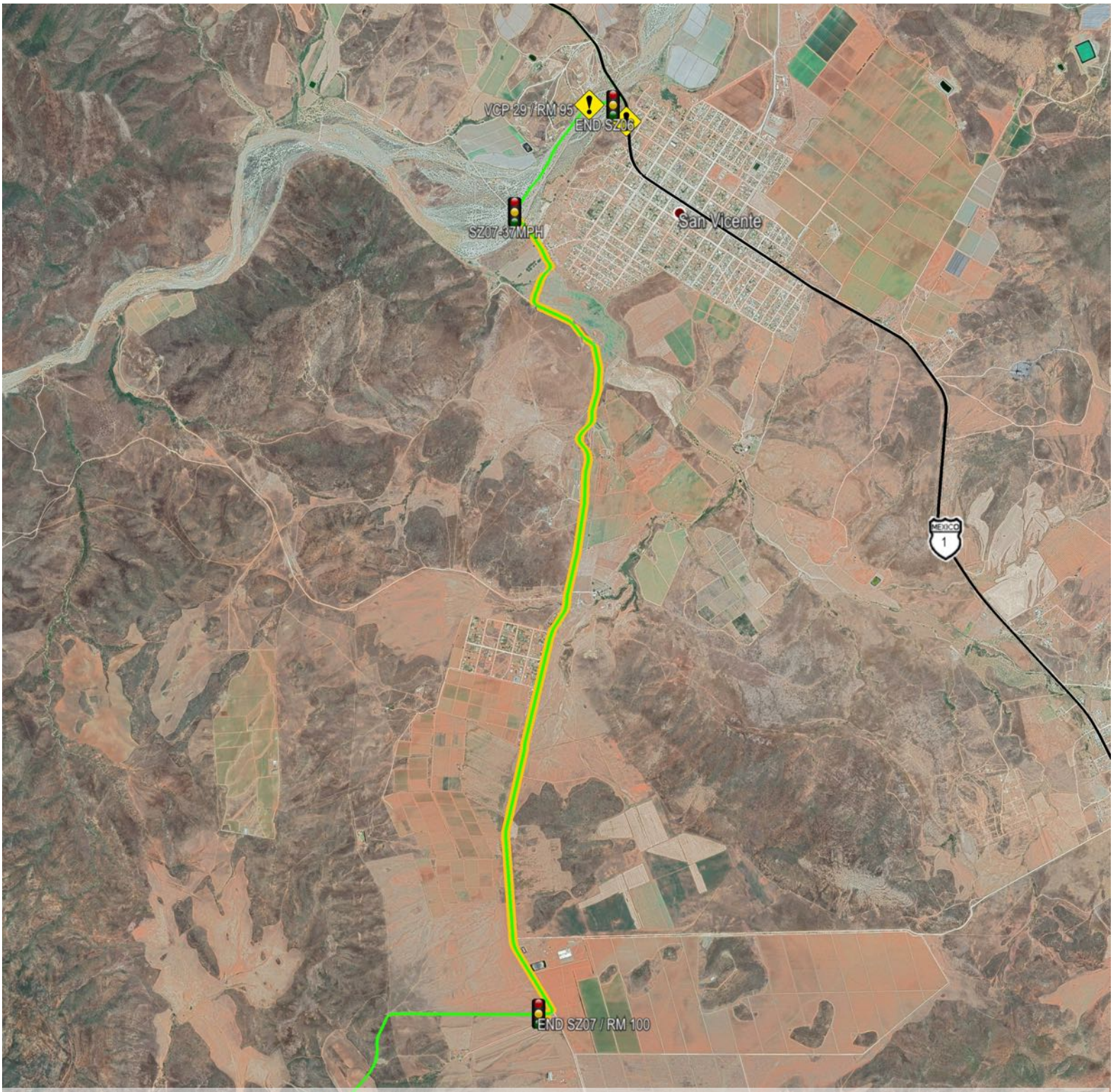

SPEED ZONE 07 (37 MPH) | SAN VICENTE TO LOPEZ RAYON

- RM 95.70 | BEGIN SPEED ZONE (37MPH)
- RM 100.00 | END SPEED ZONE
- SPEED ZONE LENGHT: 4.30 MILES

NOTE:

- FORBIDEN TO USE OTHER ROADS
- WILL BE PENALIZED

2020 BAJA 1000
DRIVERS MEETING

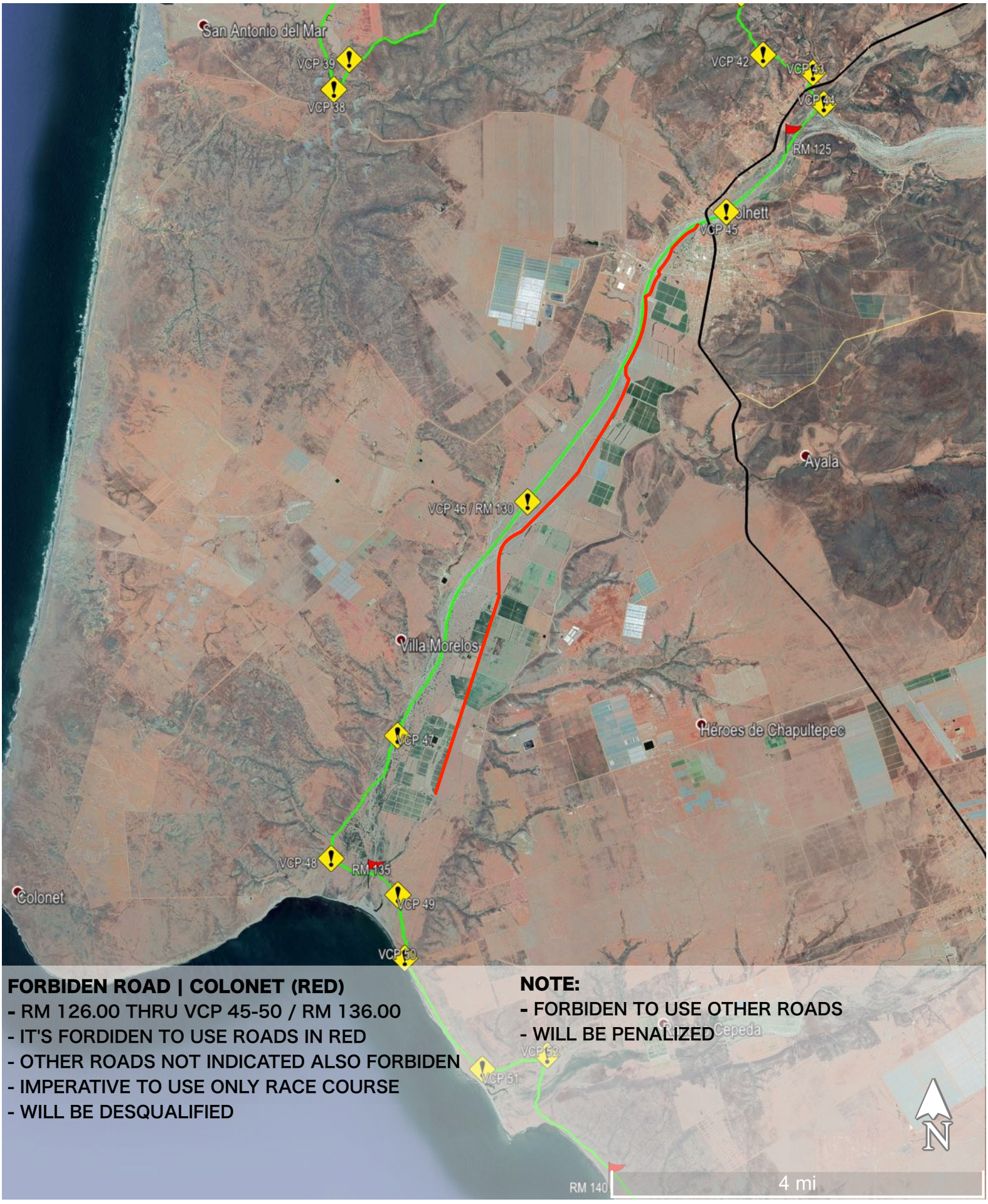

FORBIDEN ROAD | COLONET (RED)

- RM 126.00 THRU VCP 45-50 / RM 136.00
- IT'S FORDIDEN TO USE ROADS IN RED
- OTHER ROADS NOT INDICATED ALSO FORBIDEN
- IMPERATIVE TO USE ONLY RACE COURSE
- WILL BE DESQUALIFIED

NOTE:

- FORBIDEN TO USE OTHER ROADS
- WILL BE PENALIZED

2020 BAJA 1000
DRIVERS MEETING



SPEED ZONE 08 (37 MPH) | CAMALU
- RM 151.60 | BEGIN SPEED ZONE (37MPH)
- RM 152.20 | END SPEED ZONE
- SPEED ZONE LENGHT: 0.60 MILES

NOTE:
- FORBIDEN TO USE OTHER ROADS
- WILL BE PENALIZED

2020 BAJA 1000
DRIVERS MEETING



SPEED ZONE 09 (60 MPH) | CAMALU TO VICENTE GUERRERO

- RM 154.70 | BEGIN SPEED ZONE (60 MPH)
- RM 161.30 | END SPEED ZONE
- SPEED ZONE LENGHT: 6.60 MILES

NOTE:

- FORBIDEN TO USE OTHER ROADS
- WILL BE PENALIZED

2020 BAJA 1000
DRIVERS MEETING



FORBIDEN ROAD | SAN QUINTIN (RED)
- RM 179.70 THRU VCP 76-77 TO RM 183.70
- IT'S FORDIDEN TO USE ROADS IN RED
- OTHER ROADS NOT INDICATED ALSO FORBIDEN
- IMPERATIVE TO USE ONLY RACE COURSE
- WILL BE DESQUALIFIED

NOTE:
- FORBIDEN TO USE OTHER ROADS
- WILL BE PENALIZED

2020 BAJA 1000
DRIVERS MEETING



SPEED ZONE 10 (37 MPH) | LAZARO CARDENAS TO EL SOCORRO

- RM 191.40 | BEGIN SPEED ZONE (37MPH)
- RM 203.63 | END SPEED ZONE
- SPEED ZONE LENGHT: 12.23 MILES

NOTE:

- FORBIDEN TO USE OTHER ROADS
- WILL BE PENALIZED

2020 BAJA 1000
DRIVERS MEETING

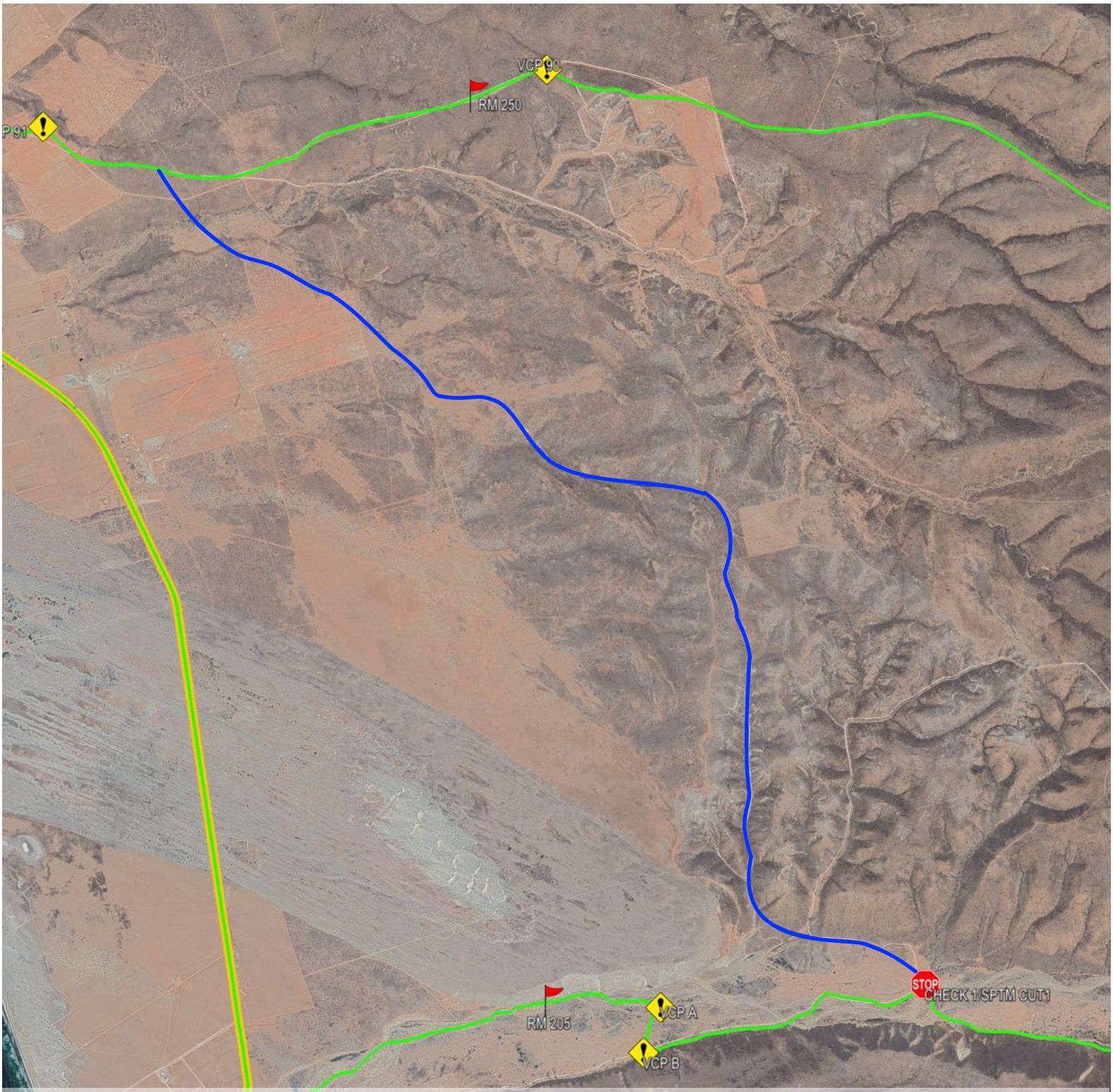

CHECK POINT 1 | EL SOCORRO | RM 206.60
- BEGIN 15MPH SPEED LIMIT 15 MPH 150 FT. BEFORE CHECK POINT
- FULL STOP AT CHECK POINT
- END SPEED LIMIT 100 FT. AFTER CHECK POINT

VCP A | VCP B | EL SOCORRO
- WITH 40 FT RADIUS TOLERANCE

SPORTSMAN SHORTCUT 1 (BLUE)
- RM 206.60 | BEGIN SHORTCUT 1 (LEFT AFTER CHECK POINT 1)
- RM 251.10 | END SPEED ZONE
- LINK DISTANCE: 5.06 MILES

NOTE:
- FORBIDEN TO USE OTHER ROADS
- WILL BE PENALIZED

2020 BAJA 1000
DRIVERS MEETING



FORBIDEN ROAD | SAN QUINTIN EAST (RED)
- VCP 118/RM 275.50 TO VCP 119/RM 277.60
- IT'S FORDIDEN TO USE ROADS IN RED
- OTHER ROADS NOT INDICATED ALSO FORBIDEN
- IMPERATIVE TO USE ONLY RACE COURSE
- WILL BE DESQUALIFIED

NOTE:
- FORBIDEN TO USE OTHER ROADS
- WILL BE PENALIZED

2020 BAJA 1000
DRIVERS MEETING



SPEED ZONE 11 (37 MPH) | SANTO DOMINGO
- RM 301.90 | BEGIN SPEED ZONE (37MPH)
- RM 302.80 | END SPEED ZONE
- SPEED ZONE LENGHT: 0.90 MILES

FORBIDEN ROAD | GRADED ROAD AND THRU TOWN (RED)
- RM 302.80/VCP 125 TO VCP129 TO RM 306.77
- IT'S FORDIDEN TO USE ROADS IN RED
- OTHER ROADS NOT INDICATED ALSO FORBIDEN
- IMPERATIVE TO USE ONLY RACE COURSE
- WILL BE PENALIZED AND OR
- WILL BE DESQUALIFIED

2020 BAJA 1000
DRIVERS MEETING



FORBIDEN ROAD | VCP 131 TO VCP 134 (RED)
- VCP 131/RM 311.10 TO VCP 134/RM 315.1IT'S FORDIDEN TO USE ROADS IN RED
- OTHER ROADS NOT INDICATED ALSO FORBIDEN
- IMPERATIVE TO USE ONLY RACE COURSE
- WILL BE DESQUALIFIED

NOTE:
- FORBIDEN TO USE OTHER ROADS
- WILL BE PENALIZED

N

1 mi

2020 BAJA 1000
DRIVERS MEETING



FORBIDEN ROAD | VCP 137 TO RM 332.00 (RED)

- FROM VCP 137/RM 320 , VCP 1238 TO RM 322.00
- IT'S FORDIDEN TO USE ROADS IN RED
- OTHER ROADS NOT INDICATED ALSO FORBIDEN
- IMPERATIVE TO USE ONLY RACE COURSE
- WILL BE DESQUALIFIED

NOTE:

- FORBIDEN TO USE OTHER ROADS
- WILL BE PENALIZED

N

1 mi

2020 BAJA 1000
DRIVERS MEETING

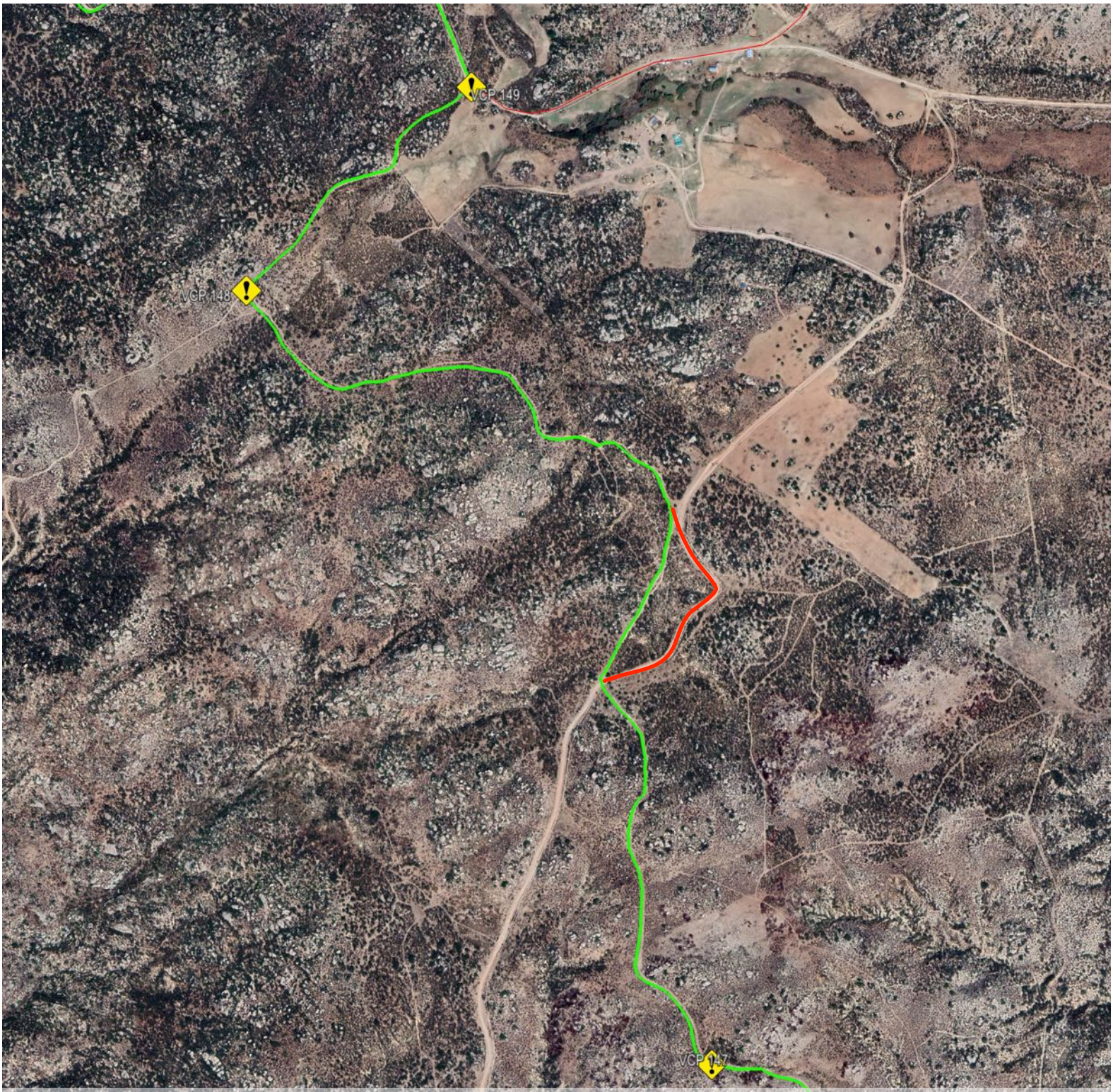

FORBIDEN ROAD | BEFORE EL COYOTE (RED)
- RM 346.70 TO RM 346.90
- IT'S FORDIDEN TO USE ROADS IN RED
- OTHER ROADS NOT INDICATED ALSO FORBIDEN
- IMPERATIVE TO USE ONLY RACE COURSE
- WILL BE DESQUALIFIED

NOTE:
- FORBIDEN TO USE OTHER ROADS
- WILL BE PENALIZED

2020 BAJA 1000
DRIVERS MEETING

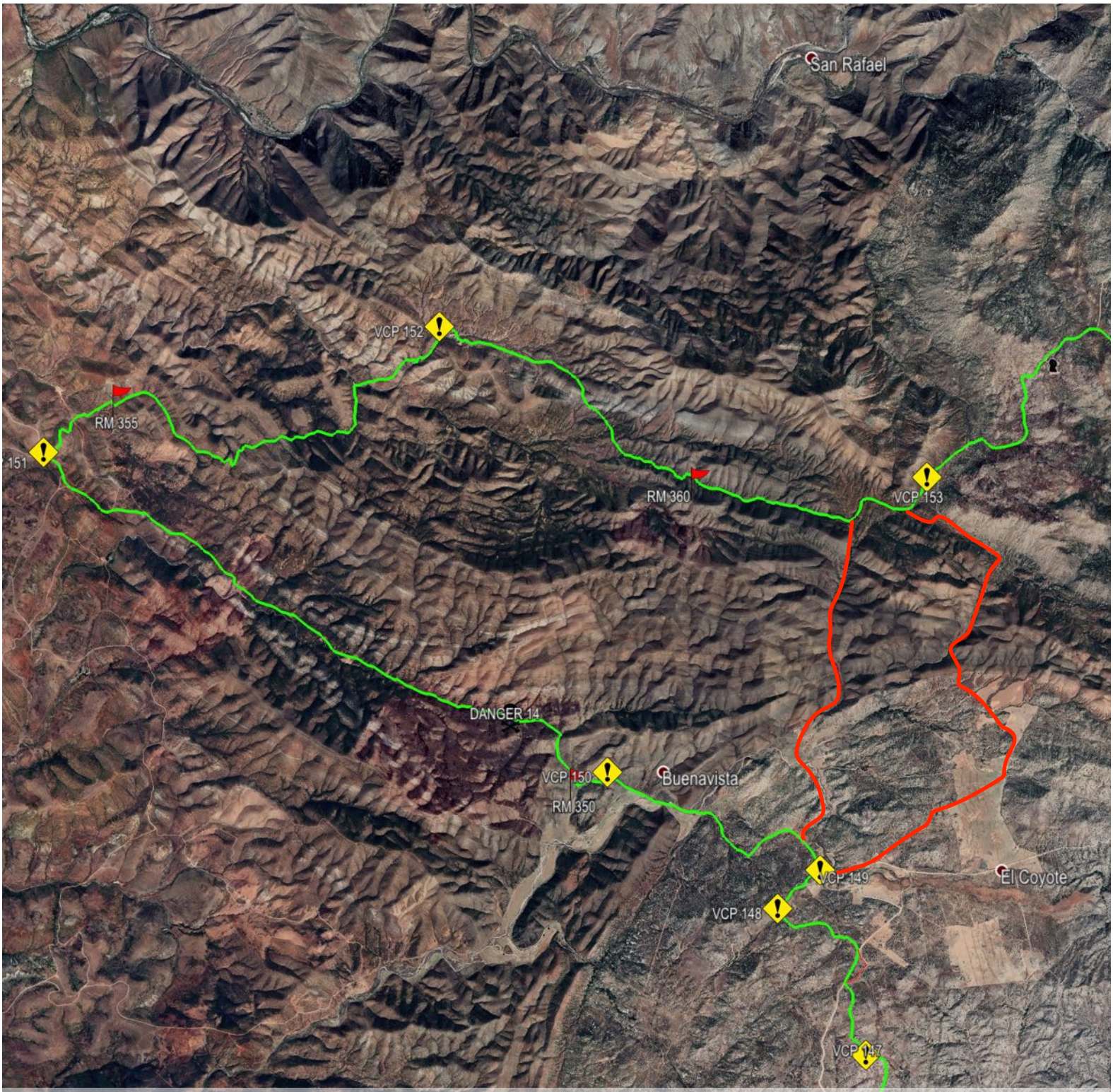

FORBIDEN ROAD | EL COYOTE TO CORRAL FALSO (RED)

- VCP 149/RM 348.00 THRU VCP 150-152 TORM 361.40
- IT'S FORDIDEN TO USE ROADS IN RED
- OTHER ROADS NOT INDICATED ALSO FORBIDEN
- IMPERATIVE TO USE ONLY RACE COURSE
- WILL BE DESQUALIFIED

NOTE:

- FORBIDEN TO USE OTHER ROADS
- WILL BE PENALIZED

2020 BAJA 1000
DRIVERS MEETING

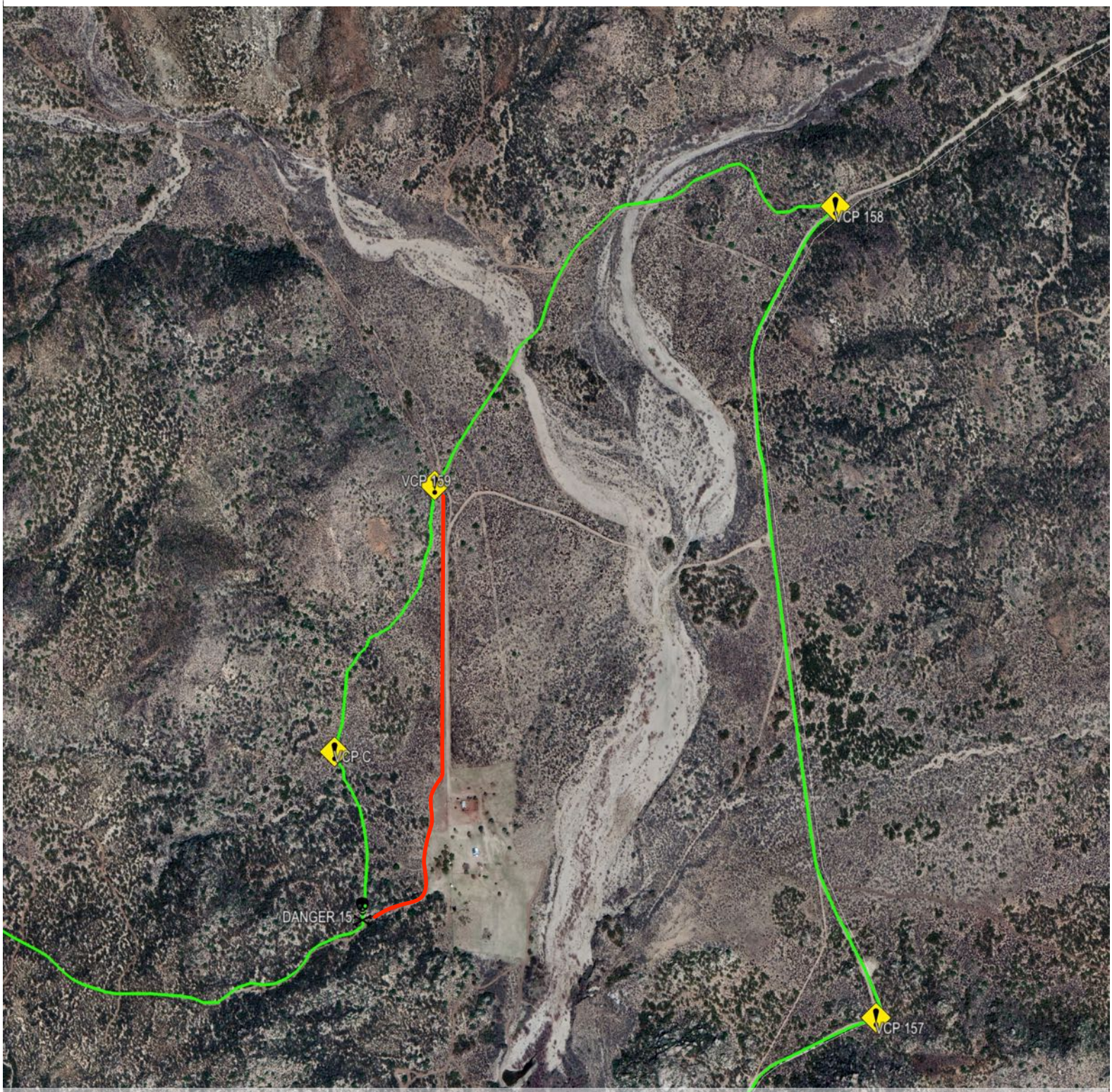

FORBIDEN ROAD | EL CARRIZO (RED)
- VCP 159/RM 376.83 THRU VCP C TO DANGER 15/ RM 377.31
- IT'S FORDIDEN TO USE ROADS IN RED
- OTHER ROADS NOT INDICATED ALSO FORBIDEN
- IMPERATIVE TO USE ONLY RACE COURSE
- WILL BE DESQUALIFIED

NOTE:
- FORBIDEN TO USE OTHER ROADS
- WILL BE PENALIZED

VCP C | EL CARRIZO
- WITH 40 FT RADIUS TOLERANCE

2020 BAJA 1000
DRIVERS MEETING

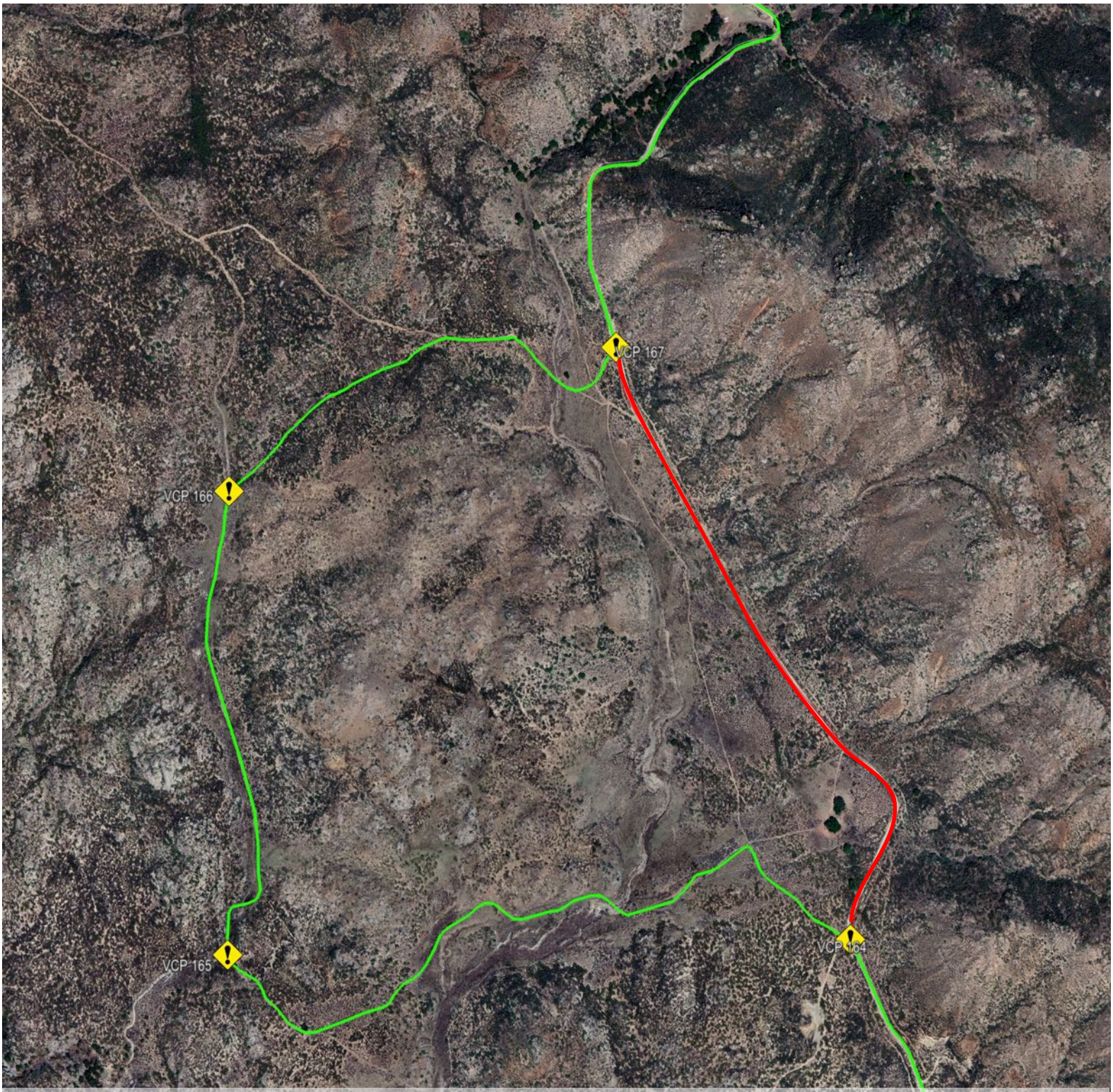

FORBIDEN ROAD | LA VIBORA RD (RED)

- VCP 164/RM 386.42 THRU VCP 165-166 TO VCP 167/RM 388.76
- IT'S FORDIDEN TO USE ROADS IN RED
- OTHER ROADS NOT INDICATED ALSO FORBIDEN
- IMPERATIVE TO USE ONLY RACE COURSE
- WILL BE DESQUALIFIED

NOTE:

- FORBIDEN TO USE OTHER ROADS
- WILL BE PENALIZED

2020 BAJA 1000
DRIVERS MEETING

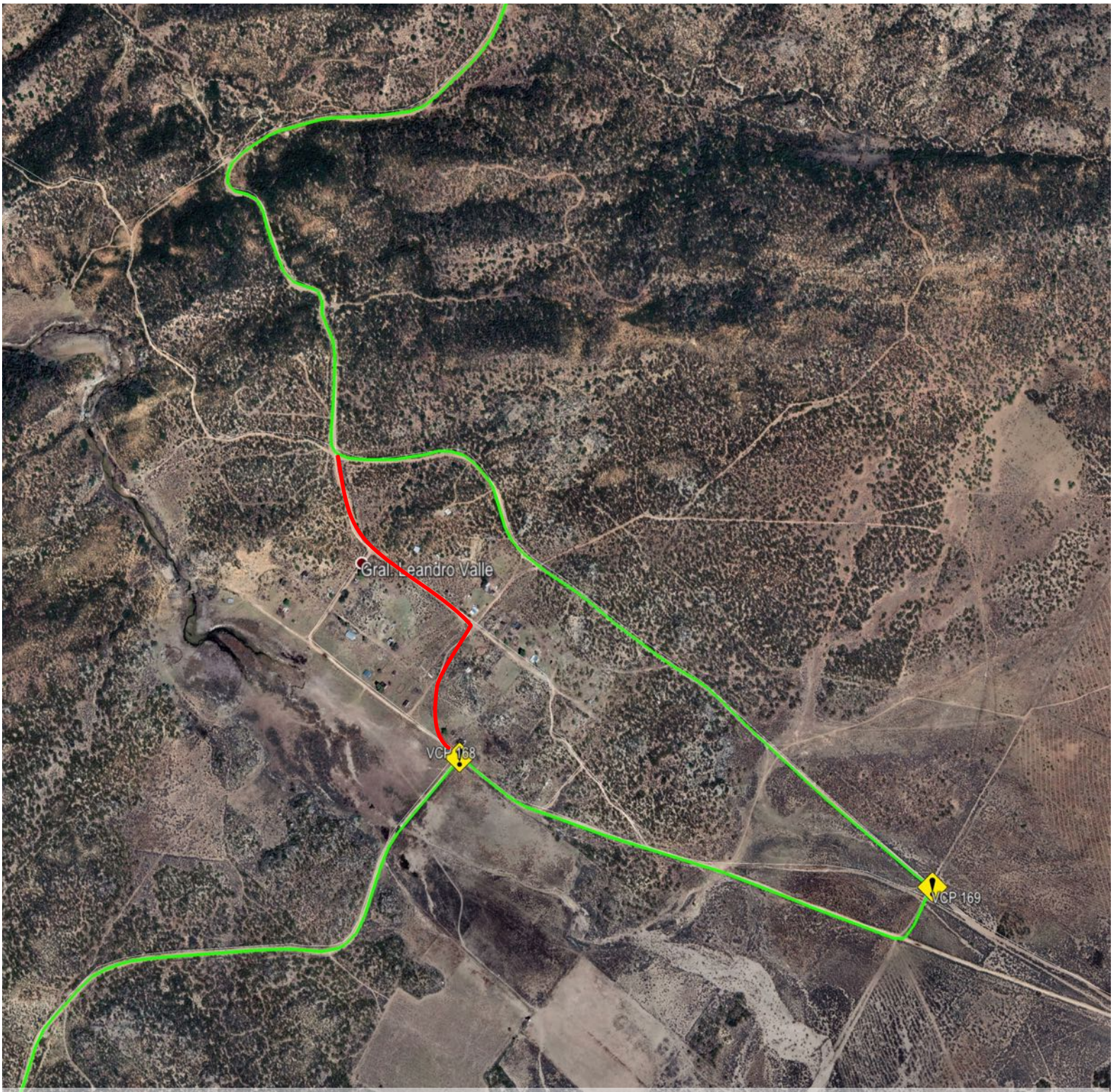

FORBIDEN ROAD | LEANDRO VALLE (RED)

- VCP 168/RM 392.60 THRU VCP 169 TO RM 394.10
- IT'S FORDIDEN TO USE ROADS IN RED
- OTHER ROADS NOT INDICATED ALSO FORBIDEN
- IMPERATIVE TO USE ONLY RACE COURSE
- WILL BE DESQUALIFIED

NOTE:

- FORBIDEN TO USE OTHER ROADS
- WILL BE PENALIZED

N

2000 ft

2020 BAJA 1000
DRIVERS MEETING

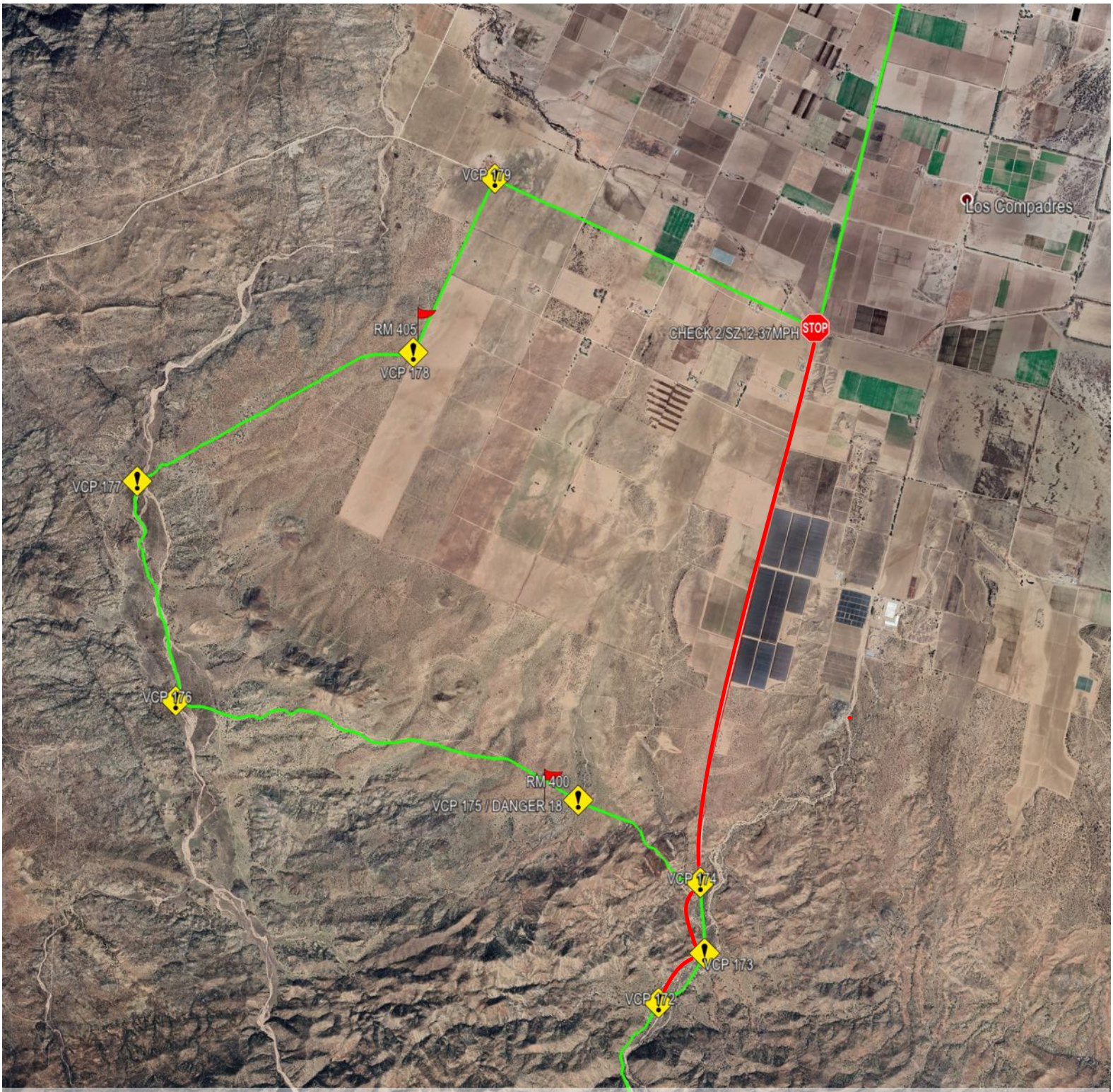

FORBIDEN ROAD | VALLE DE LA TRINIDAD RD. (RED)

- VCP 172/RM 398.20 THRU VCP 173-179 TO CHECK POINT 2/RM 407.95
- IT'S FORDIDEN TO USE ROADS IN RED
- OTHER ROADS NOT INDICATED ALSO FORBIDEN
- IMPERATIVE TO USE ONLY RACE COURSE
- WILL BE DESQUALIFIED

NOTE:

- FORBIDEN TO USE OTHER ROADS
- WILL BE PENALIZED

2020 BAJA 1000
DRIVERS MEETING

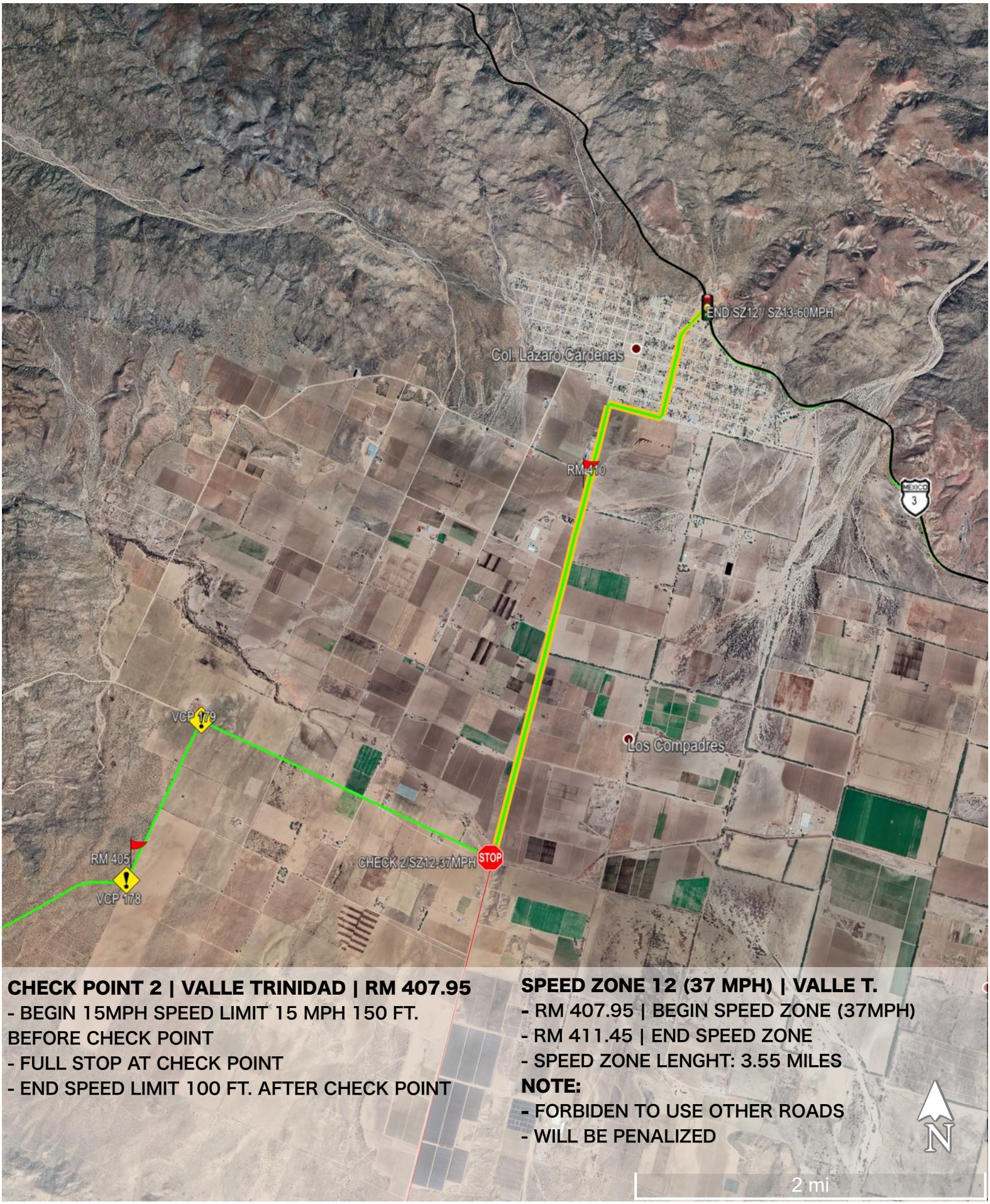

CHECK POINT 2 | VALLE TRINIDAD | RM 407.95
- BEGIN 15MPH SPEED LIMIT 15 MPH 150 FT. BEFORE CHECK POINT
- FULL STOP AT CHECK POINT
- END SPEED LIMIT 100 FT. AFTER CHECK POINT

SPEED ZONE 12 (37 MPH) | VALLE T.
- RM 407.95 | BEGIN SPEED ZONE (37MPH)
- RM 411.45 | END SPEED ZONE
- SPEED ZONE LENGHT: 3.55 MILES

NOTE:
- FORBIDEN TO USE OTHER ROADS
- WILL BE PENALIZED

N

2 mi

2020 BAJA 1000
DRIVERS MEETING

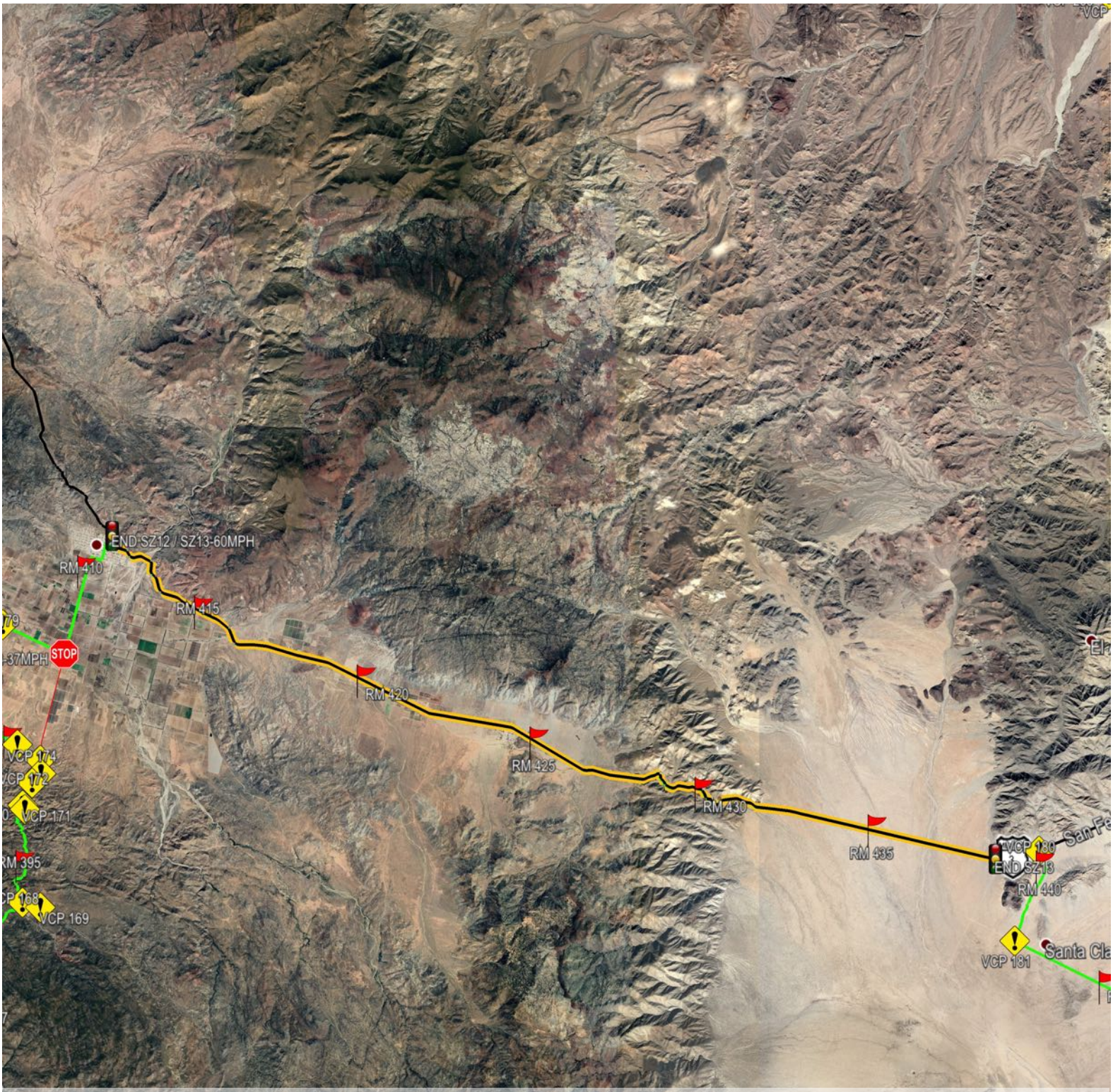

SPEED ZONE 13 (60 MPH) | VALLE TRINIDAD TO VILLAS DEL SOL RD.

- RM 411.60 | BEGIN SPEED ZONE (60MPH)
- RM 438.20 | END SPEED ZONE
- SPEED ZONE LENGHT: 26.60 MILES

NOTE:

- FORBIDEN TO USE OTHER ROADS
- WILL BE PENALIZED

2020 BAJA 1000
DRIVERS MEETING



FORBIDEN ROAD | MINI SUMMIT ROAD (RED)

- VCP 182/RM 445.50 TO VCP 197/RM 493.20
- IT'S FORDIDEN TO USE ROADS IN RED
- OTHER ROADS NOT INDICATED ALSO FORBIDEN
- IMPERATIVE TO USE ONLY RACE COURSE
- WILL BE DESQUALIFIED

NOTE:

- FORBIDEN TO USE OTHER ROADS
- WILL BE PENALIZED

2020 BAJA 1000
DRIVERS MEETING

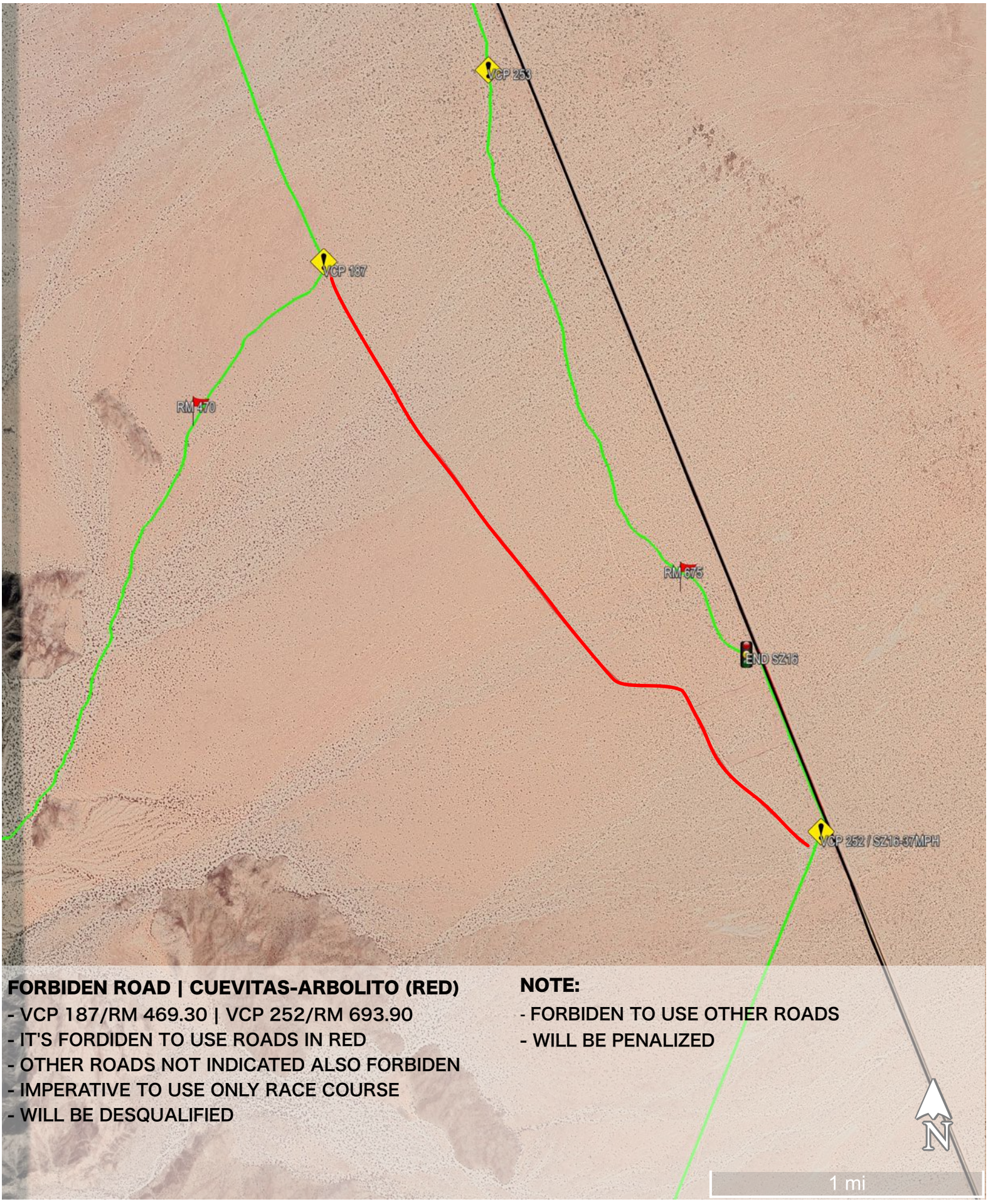

FORBIDEN ROAD | CUEVITAS-ARBOLITO (RED)

- VCP 187/RM 469.30 | VCP 252/RM 693.90
- IT'S FORDIDEN TO USE ROADS IN RED
- OTHER ROADS NOT INDICATED ALSO FORBIDEN
- IMPERATIVE TO USE ONLY RACE COURSE
- WILL BE DESQUALIFIED

NOTE:

- FORBIDEN TO USE OTHER ROADS
- WILL BE PENALIZED

2020 BAJA 1000
DRIVERS MEETING

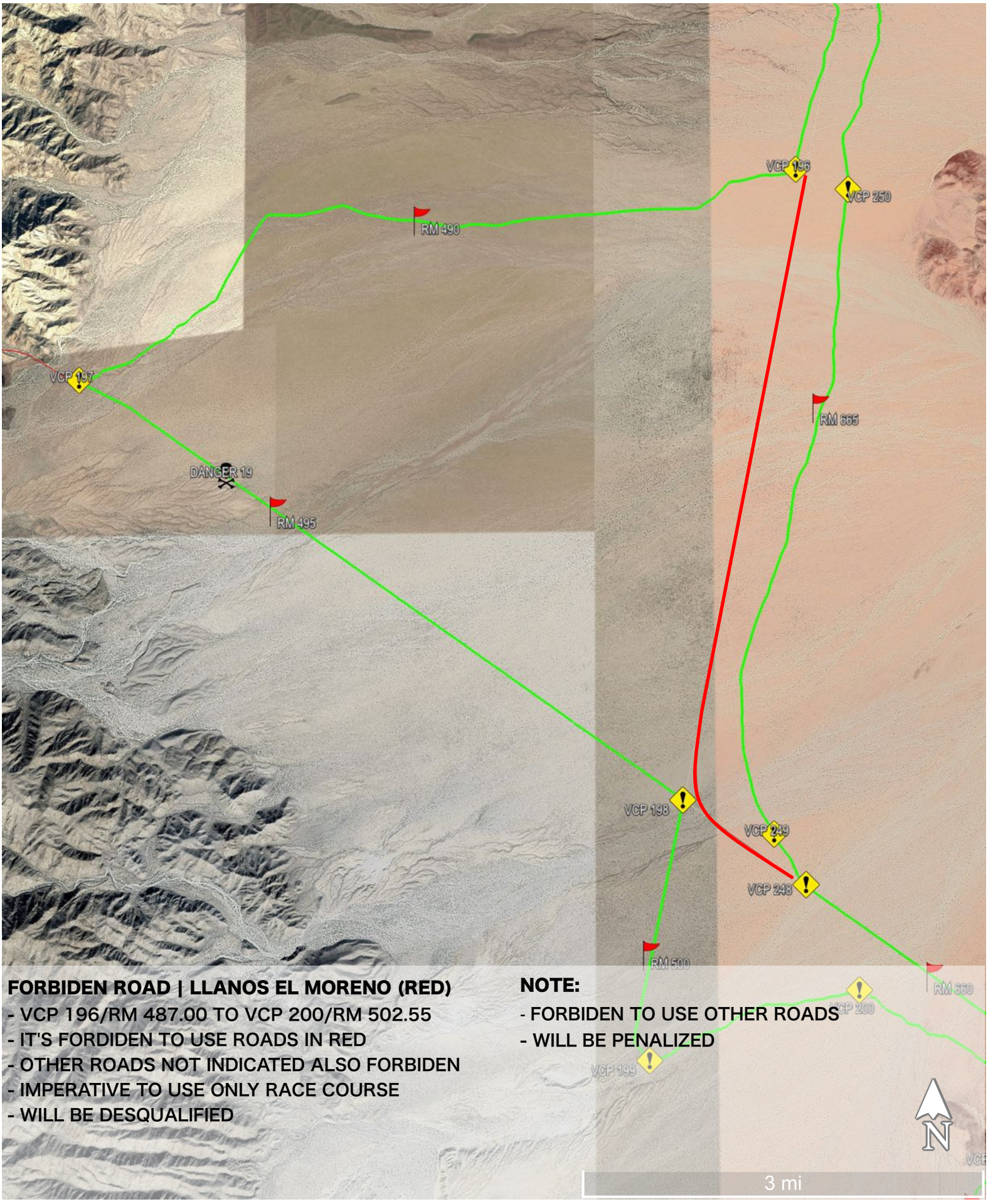

FORBIDEN ROAD | LLANOS EL MORENO (RED)
- VCP 196/RM 487.00 TO VCP 200/RM 502.55
- IT'S FORDIDEN TO USE ROADS IN RED
- OTHER ROADS NOT INDICATED ALSO FORBIDEN
- IMPERATIVE TO USE ONLY RACE COURSE
- WILL BE DESQUALIFIED

NOTE:
- FORBIDEN TO USE OTHER ROADS
- WILL BE PENALIZED

2020 BAJA 1000
DRIVERS MEETING

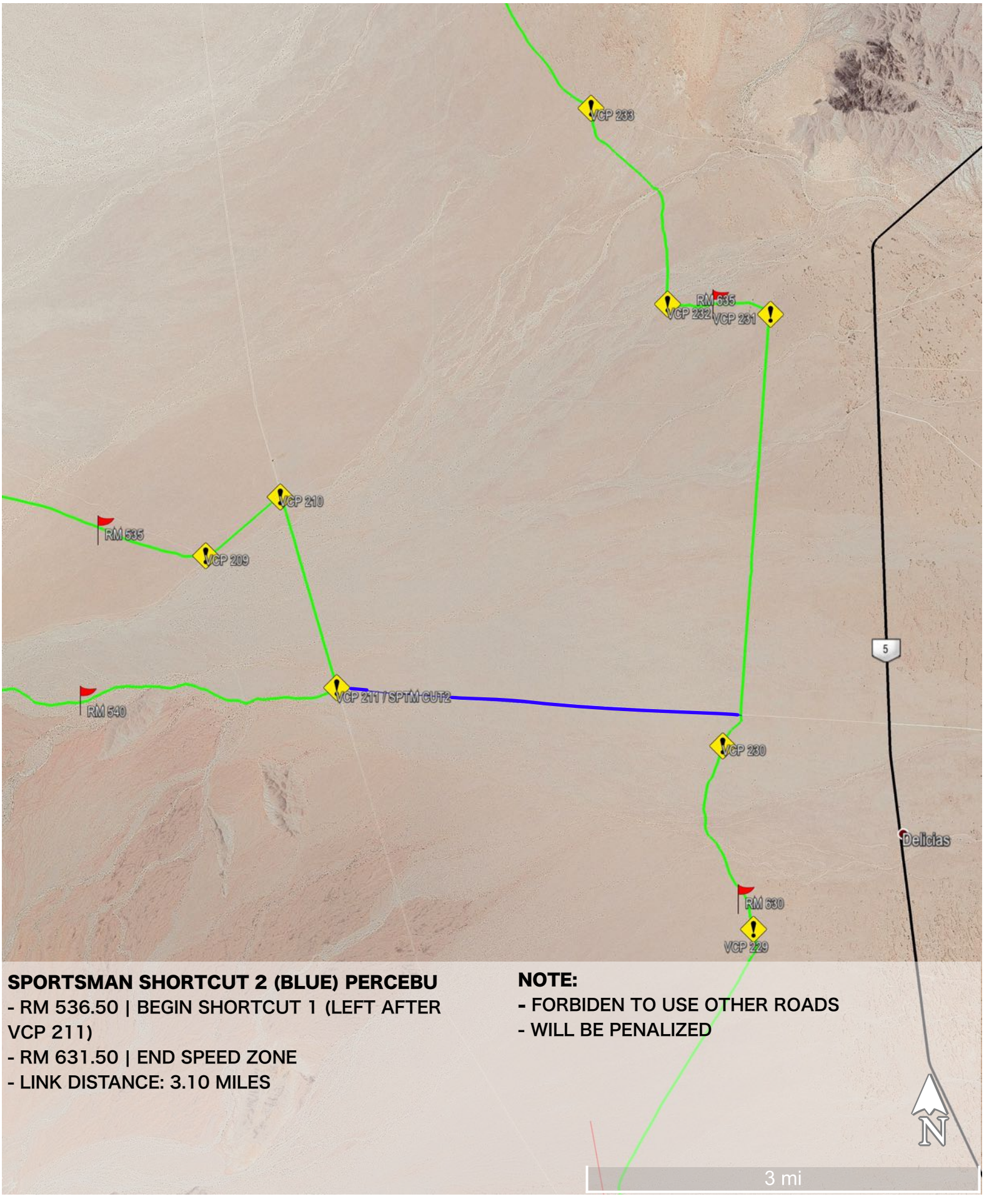

SPORTSMAN SHORTCUT 2 (BLUE) PERCEBU

- RM 536.50 | BEGIN SHORTCUT 1 (LEFT AFTER VCP 211)
- RM 631.50 | END SPEED ZONE
- LINK DISTANCE: 3.10 MILES

NOTE:

- FORBIDEN TO USE OTHER ROADS
- WILL BE PENALIZED

2020 BAJA 1000
DRIVERS MEETING



CHECK POINT 3 | MATOMI /HWY 5 | RM 602.85

- BEGIN 15MPH SPEED LIMIT 15 MPH 150 FT. BEFORE CHECK POINT
- FULL STOP AT CHECK POINT
- END SPEED LIMIT 100 FT. AFTER CHECK POINT

SPEED ZONE 14 (60 MPH) | MATOMI-OLD PUERTECITOS RD.

- RM 602.85 | BEGIN SPEED ZONE (60MPH)
- RM 607.38 | END SPEED ZONE
- SPEED ZONE LENGHT: 4.53 MILES

NOTE:

- FORBIDEN TO USE OTHER ROADS
- WILL BE PENALIZED

2020 BAJA 1000
DRIVERS MEETING



FORBIDEN ROAD | HWY 5 (RED)

- END SZ14/RM 607.38 THRU VCP 219 TVCP 220/ RM 617.10
- IT'S FORDIDEN TO USE ROADS IN RED
- OTHER ROADS NOT INDICATED ALSO FORBIDEN
- IMPERATIVE TO USE ONLY RACE COURSE
- WILL BE DESQUALIFIED

NOTE:

- FORBIDEN TO USE OTHER ROADS
- WILL BE PENALIZED

2020 BAJA 1000
DRIVERS MEETING



FORBIDEN ROAD | OLD PUERTECITOS RD. (RED)

- VCP 222/RM 621.80 THRU VCP 223-228 TO RM 627.40
- IT'S FORDIDEN TO USE ROADS IN RED
- OTHER ROADS NOT INDICATED ALSO FORBIDEN
- IMPERATIVE TO USE ONLY RACE COURSE
- WILL BE DESQUALIFIED

NOTE:

- FORBIDEN TO USE OTHER ROADS
- WILL BE PENALIZED

2020 BAJA 1000
DRIVERS MEETING

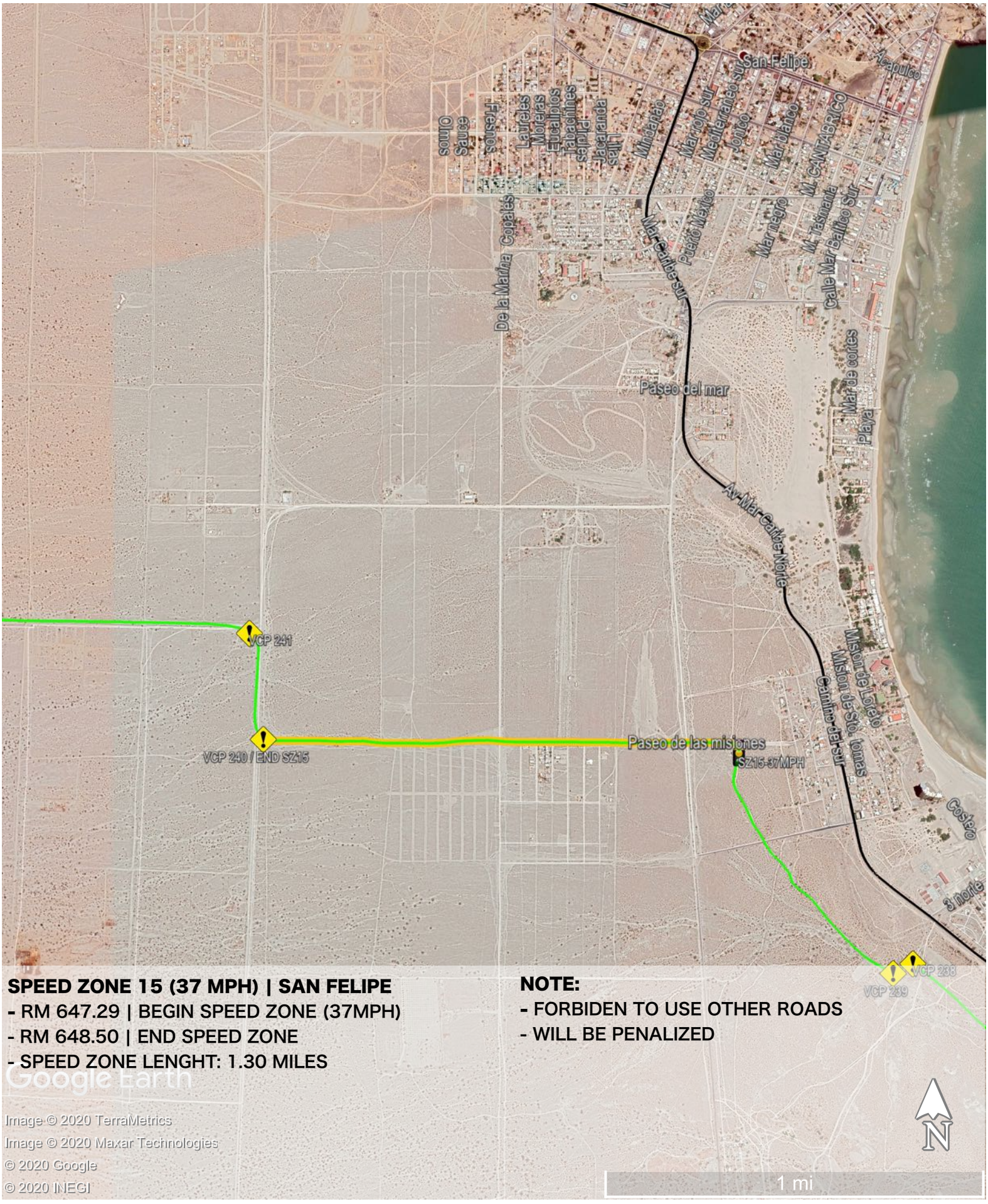

SPEED ZONE 15 (37 MPH) | SAN FELIPE

- RM 647.29 | BEGIN SPEED ZONE (37MPH)
- RM 648.50 | END SPEED ZONE
- SPEED ZONE LENGHT: 1.30 MILES

NOTE:

- FORBIDEN TO USE OTHER ROADS
- WILL BE PENALIZED

2020 BAJA 1000
DRIVERS MEETING



OPTIONAL ROAD | ZOO ROAD (YELLOW)

- EXIT AT VCP 245/RM 653.80 OR
- EXIT AT VCP 246/RM 655.00
- IT'S FORDIDEN TO USE ROADS IN RED
- OTHER ROADS NOT INDICATED ALSO FORBIDEN
- IMPERATIVE TO USE ONLY RACE COURSE
- WILL BE DESQUALIFIED

NOTE:

- FORBIDEN TO USE OTHER ROADS
- WILL BE PENALIZED

2020 BAJA 1000
DRIVERS MEETING

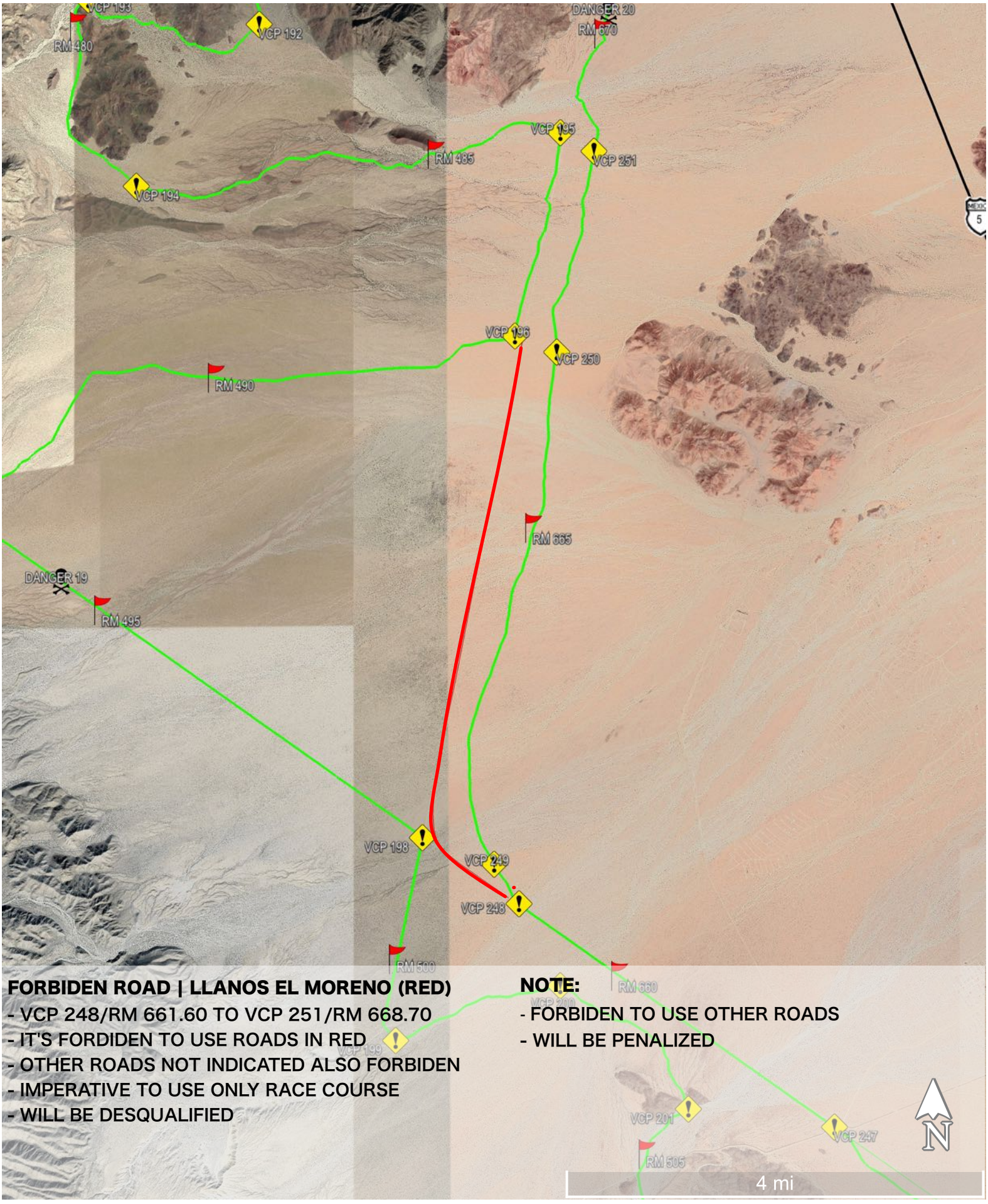

FORBIDEN ROAD | LLANOS EL MORENO (RED)

- VCP 248/RM 661.60 TO VCP 251/RM 668.70
- IT'S FORDIDEN TO USE ROADS IN RED
- OTHER ROADS NOT INDICATED ALSO FORBIDEN
- IMPERATIVE TO USE ONLY RACE COURSE
- WILL BE DESQUALIFIED

NOTE:

- FORBIDEN TO USE OTHER ROADS
- WILL BE PENALIZED

2020 BAJA 1000
DRIVERS MEETING

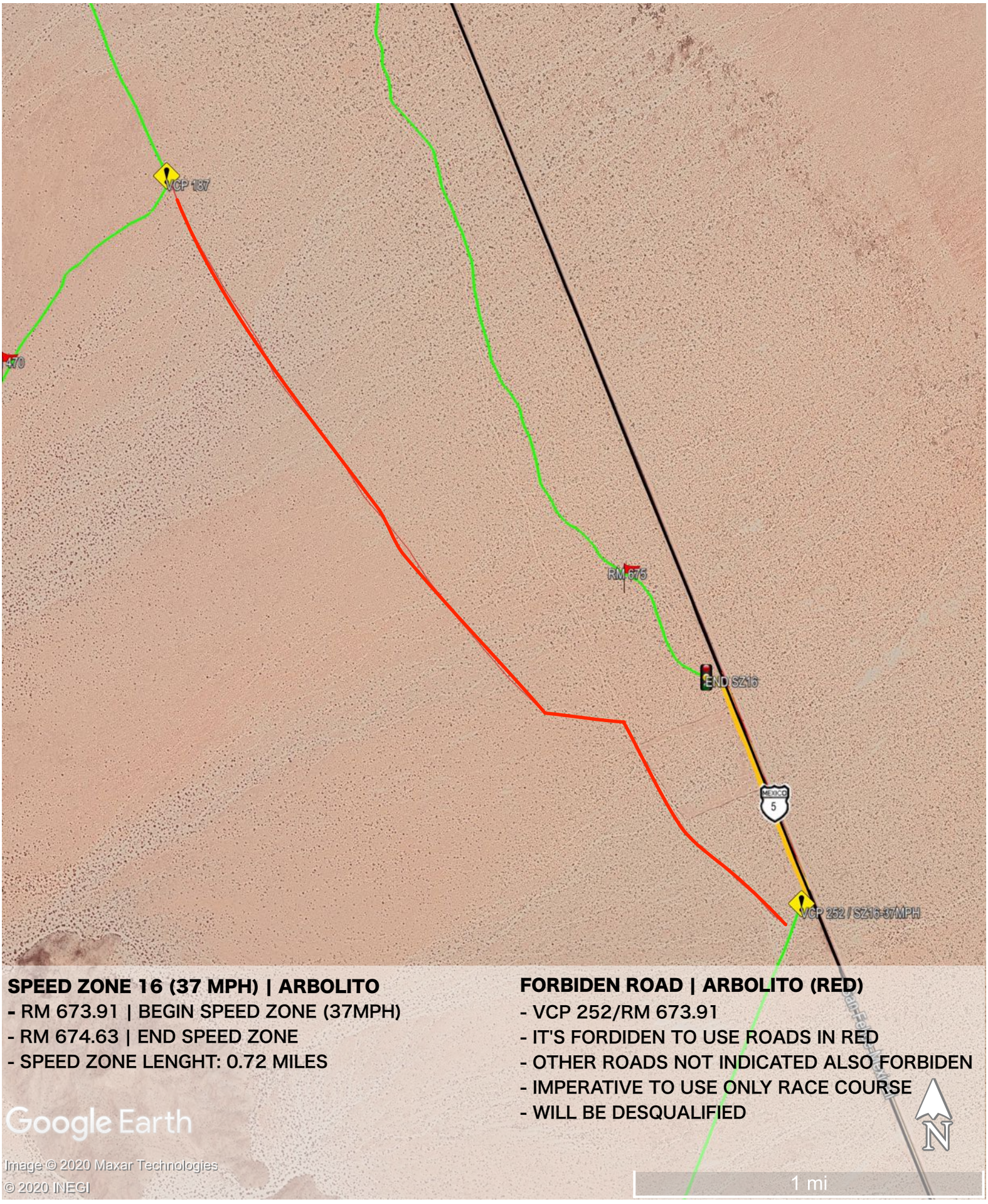

SPEED ZONE 16 (37 MPH) | ARBOLITO

- RM 673.91 | BEGIN SPEED ZONE (37MPH)
- RM 674.63 | END SPEED ZONE
- SPEED ZONE LENGHT: 0.72 MILES

FORBIDEN ROAD | ARBOLITO (RED)

- VCP 252/RM 673.91
- IT'S FORDIDEN TO USE ROADS IN RED
- OTHER ROADS NOT INDICATED ALSO FORBIDEN
- IMPERATIVE TO USE ONLY RACE COURSE
- WILL BE DESQUALIFIED

2020 BAJA 1000
DRIVERS MEETING



SPEED ZONE 17 (37 MPH) | EL CHINERO
- RM 685.48| BEGIN SPEED ZONE (37MPH)
- RM 685.56 | END SPEED ZONE
- SPEED ZONE LENGHT: 0.08 MILES

NOTE:
- FORBIDEN TO USE OTHER ROADS
- WILL BE PENALIZED

2020 BAJA 1000
DRIVERS MEETING

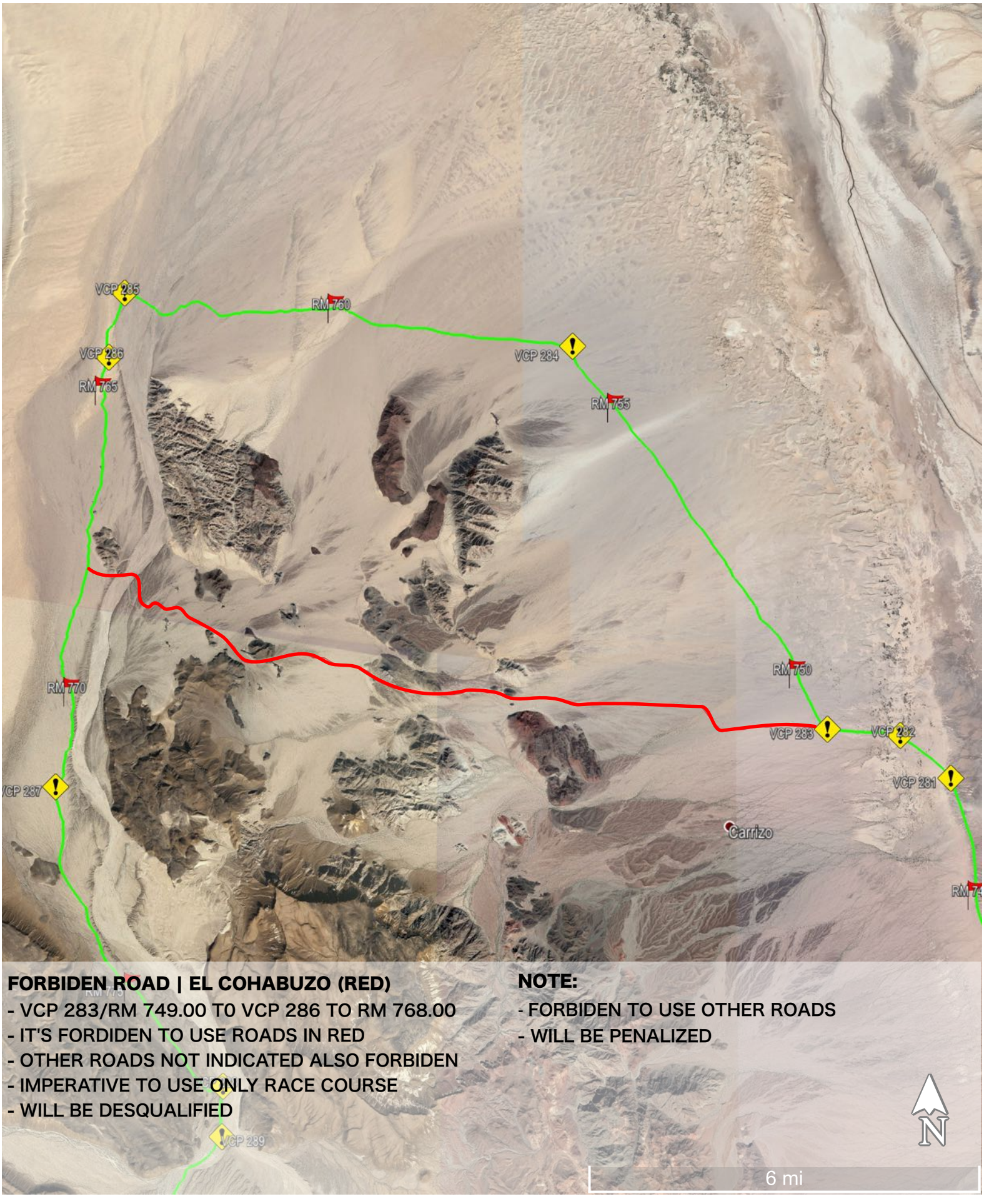

FORBIDEN ROAD | EL COHABUZO (RED)

- VCP 283/RM 749.00 T0 VCP 286 TO RM 768.00
- IT'S FORDIDEN TO USE ROADS IN RED
- OTHER ROADS NOT INDICATED ALSO FORBIDEN
- IMPERATIVE TO USE ONLY RACE COURSE
- WILL BE DESQUALIFIED

NOTE:

- FORBIDEN TO USE OTHER ROADS
- WILL BE PENALIZED

2020 BAJA 1000
DRIVERS MEETING

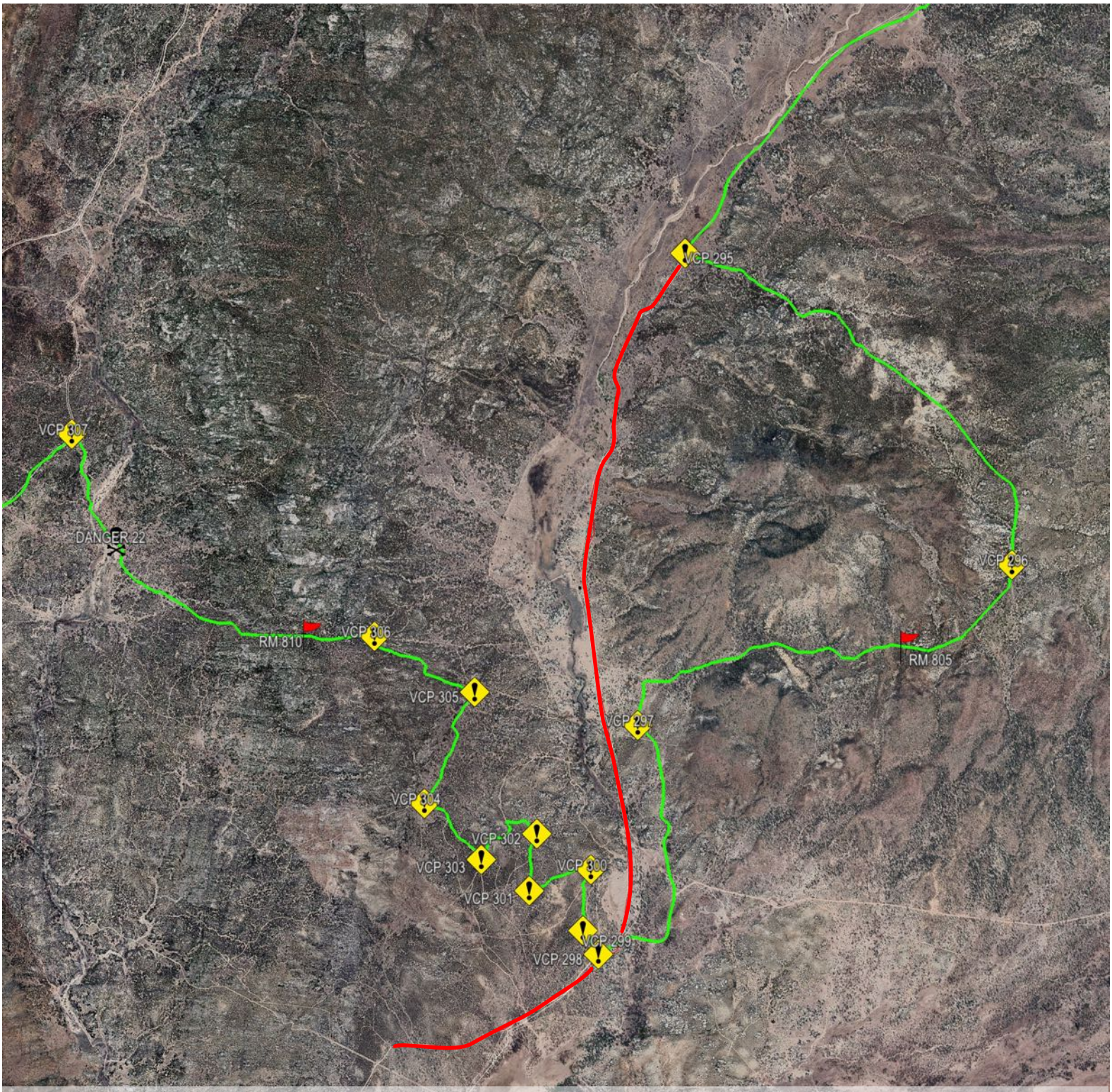

FORBIDEN ROAD | RANCHO VIEJO RD (RED)

- VCP 295/RM 802.64 T0 VCP 298 TO RM 807.32
- IT'S FORDIDEN TO USE ROADS IN RED
- OTHER ROADS NOT INDICATED ALSO FORBIDEN
- IMPERATIVE TO USE ONLY RACE COURSE
- WILL BE DESQUALIFIED

NOTE:

- FORBIDEN TO USE OTHER ROADS
- WILL BE PENALIZED

2020 BAJA 1000
DRIVERS MEETING

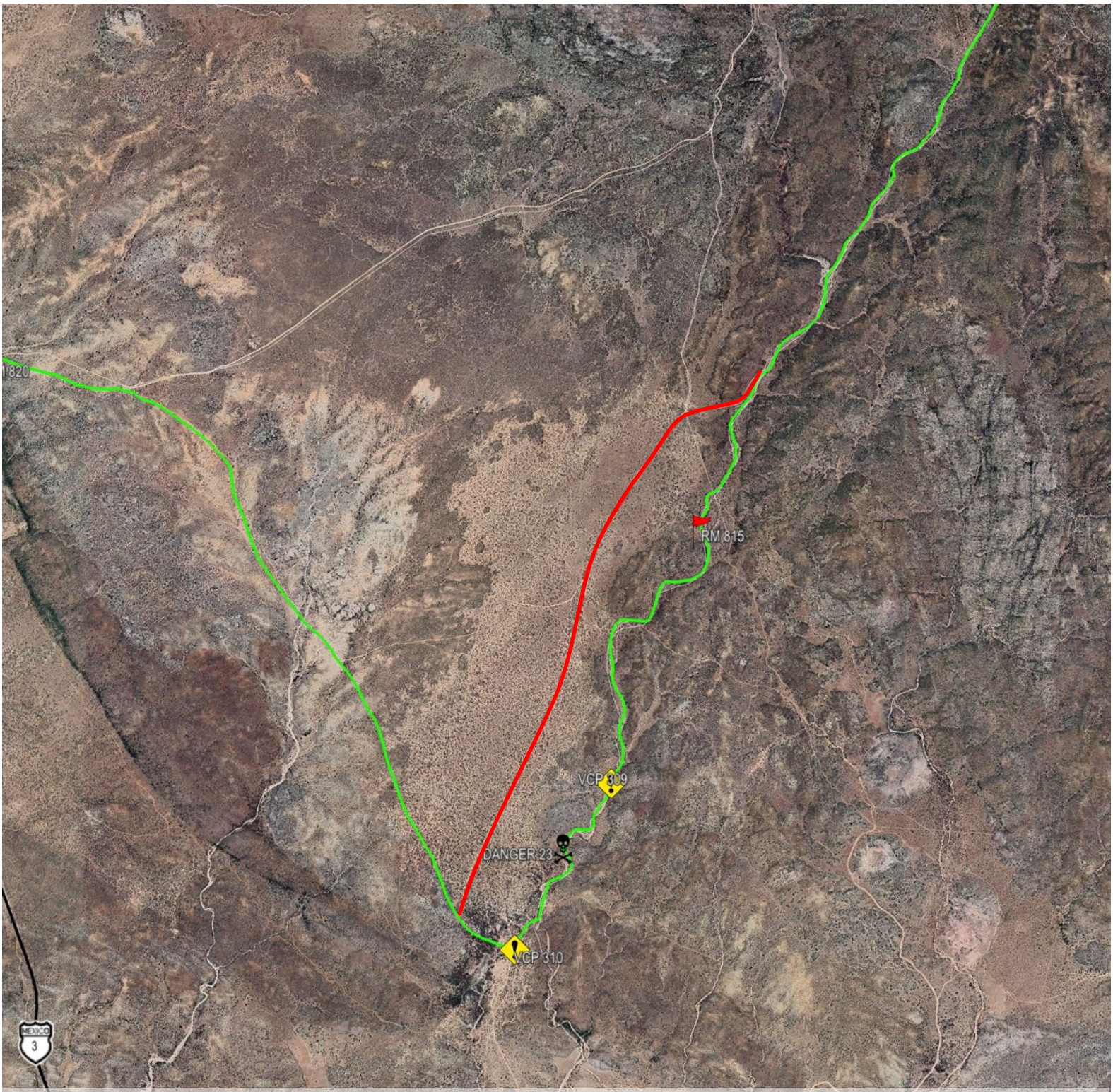

FORBIDEN ROAD | EL COHABUZO (RED)

- VCP 283/RM 749.00 T0 VCP 286 TO RM 768.00
- IT'S FORDIDEN TO USE ROADS IN RED
- OTHER ROADS NOT INDICATED ALSO FORBIDEN
- IMPERATIVE TO USE ONLY RACE COURSE
- WILL BE DESQUALIFIED

NOTE:

- FORBIDEN TO USE OTHER ROADS
- WILL BE PENALIZED

N

1 mi

2020 BAJA 1000
DRIVERS MEETING

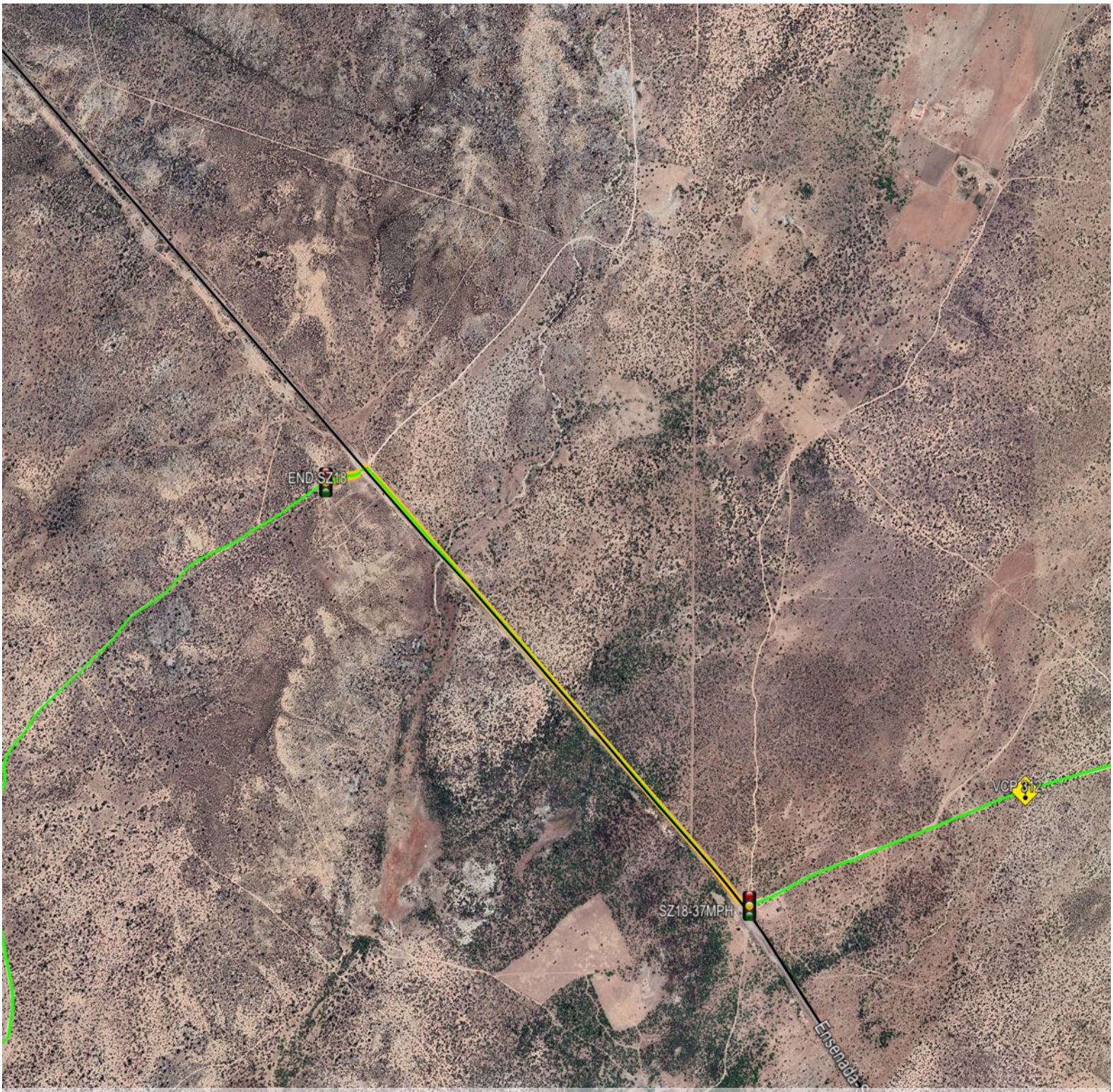

SPEED ZONE 18 (37 MPH) | HWY 3 KM79- KM77

- RM 821.04| BEGIN SPEED ZONE (37MPH)
- RM 822.32 | END SPEED ZONE
- SPEED ZONE LENGHT: 1.28 MILES

NOTE:

- FORBIDEN TO USE OTHER ROADS
- WILL BE PENALIZED

2020 BAJA 1000
DRIVERS MEETING

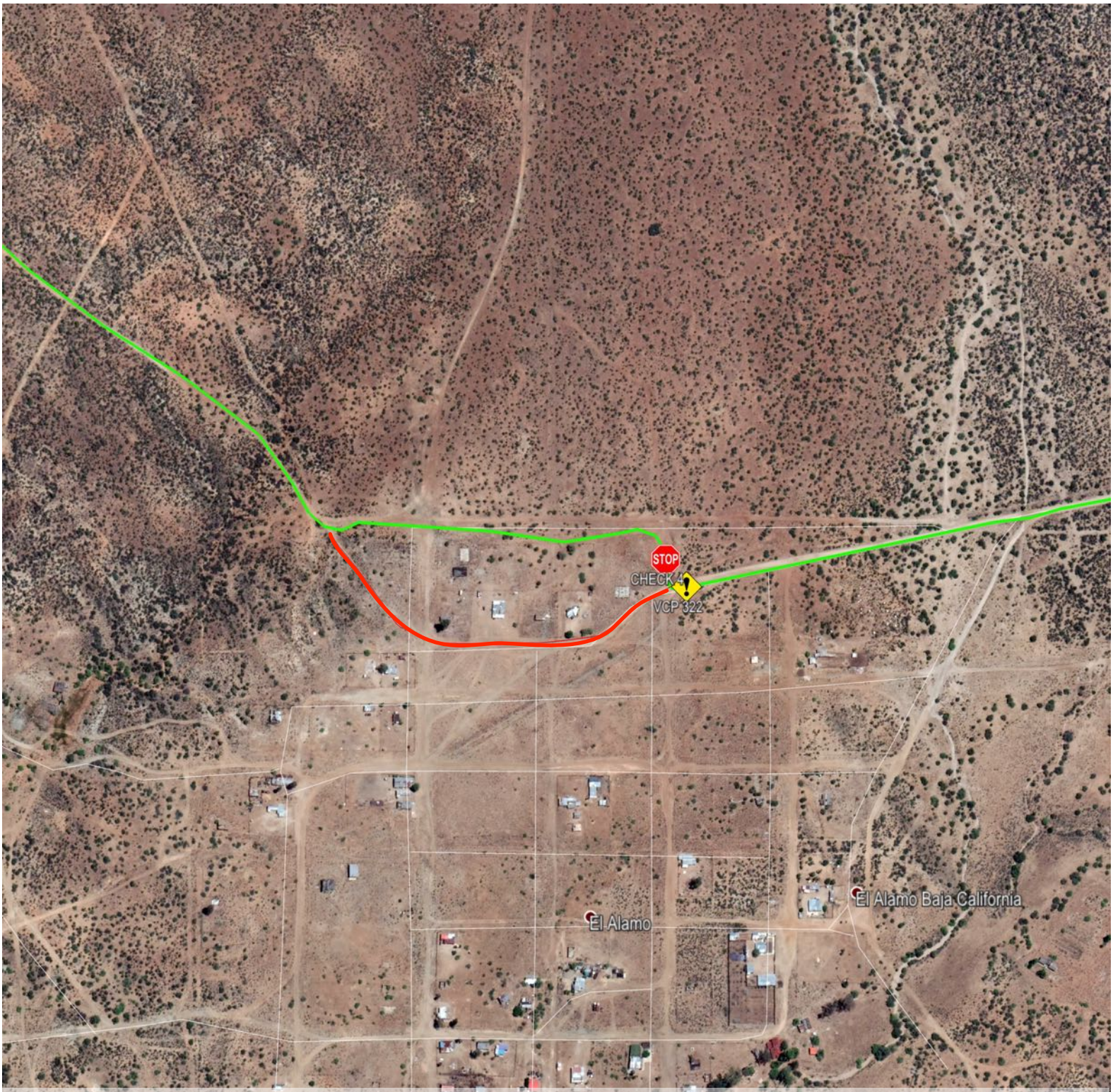

CHECK POINT 4 | EL ALAMO | RM 838.50

- BEGIN 15MPH SPEED LIMIT 15 MPH 150 FT. BEFORE CHECK POINT
- FULL STOP AT CHECK POINT
- END SPEED LIMIT 100 FT. AFTER CHECK POINT

FORBIDEN ROAD | EL ALAMOS STREETS (RED)

- VCP 322/RM 838.45 TO RM 838.76
- IT'S FORDIDEN TO USE ROADS IN RED
- OTHER ROADS NOT INDICATED ALSO FORBIDEN
- IMPERATIVE TO USE ONLY RACE COURSE
- WILL BE DESQUALIFIED

2020 BAJA 1000
DRIVERS MEETING

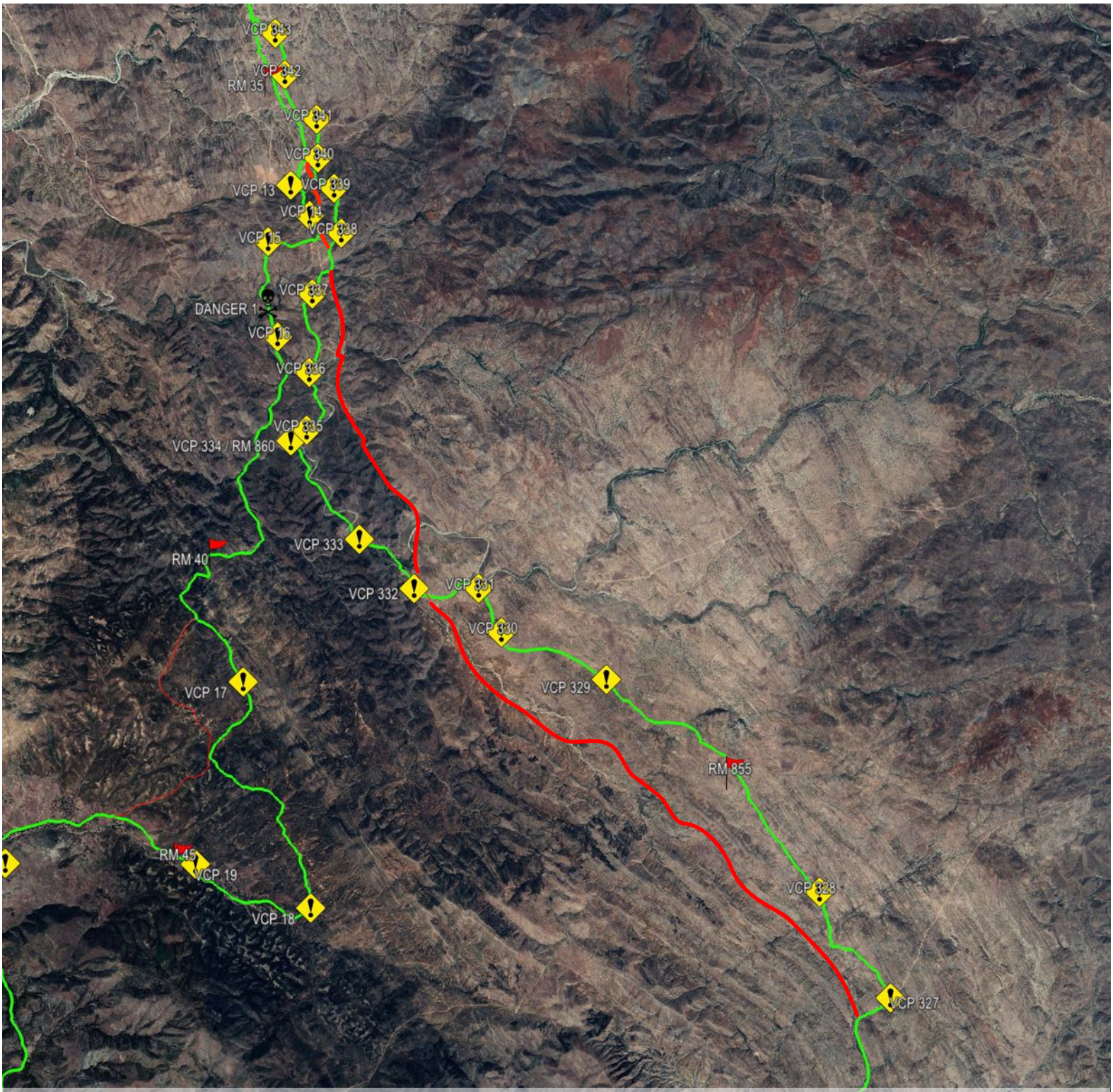

FORBIDEN ROAD | 3 HERMANOS MAIN RD (RED)

- RM 852.50 FROM VCP 327 TO VCP 340 / RM 862.60
- IT'S FORDIDEN TO USE ROADS IN RED
- OTHER ROADS NOT INDICATED ALSO FORBIDEN
- IMPERATIVE TO USE ONLY RACE COURSE
- WILL BE DESQUALIFIED

NOTE:

- FORBIDEN TO USE OTHER ROADS
- WILL BE PENALIZED

2020 BAJA 1000
DRIVERS MEETING

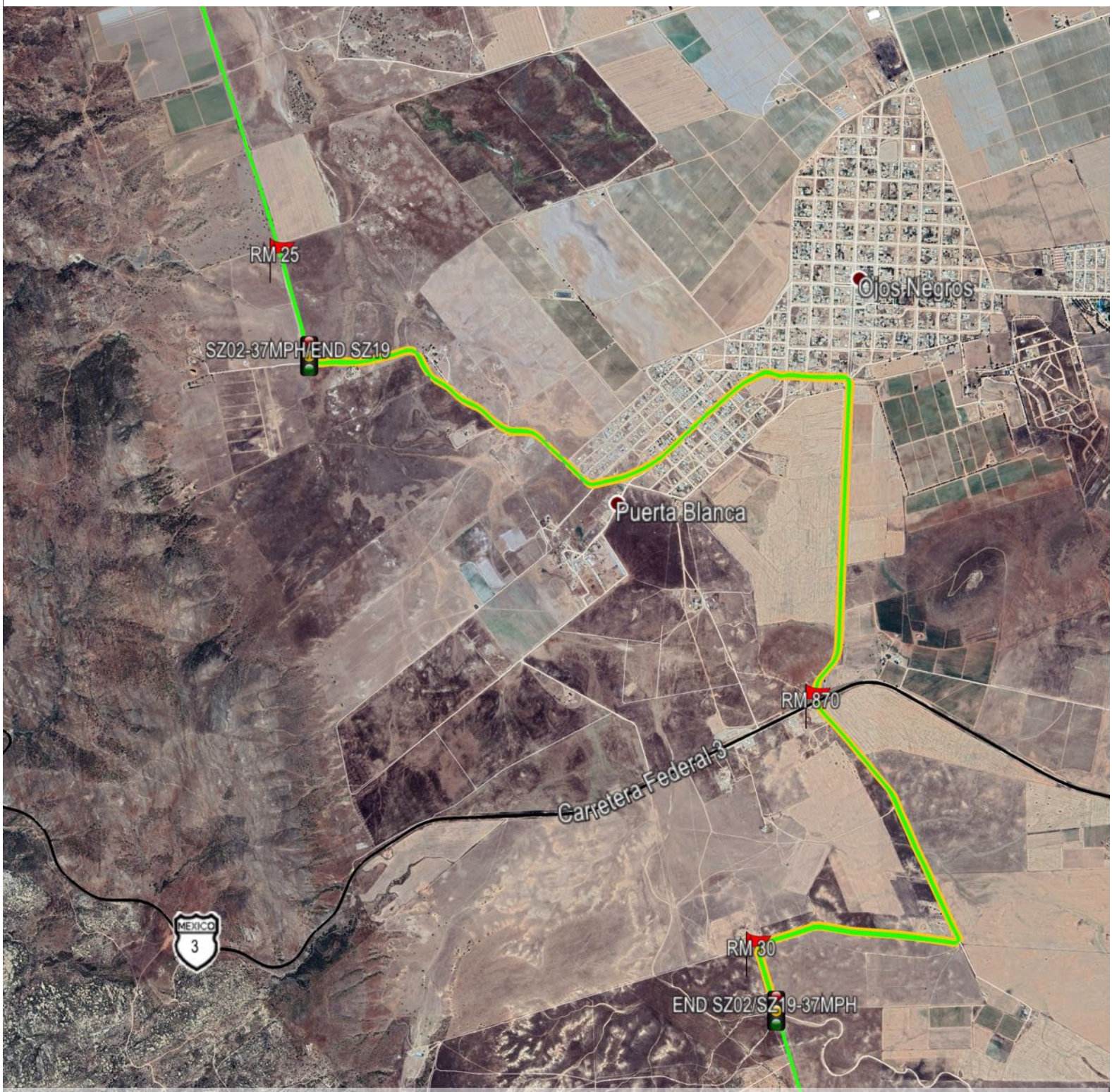

SPEED ZONE 19 (37 MPH) | OJOS NEGROS

- RM 868.22 | BEGIN SPEED ZONE (37MPH)
- RM 870.00 | HWY 3 ROAD CROSSING
- RM 873.10 | END SPEED ZONE
- SPEED ZONE LENGHT: 4.88 MILES

NOTE:

- FORBIDEN TO USE OTHER ROADS
- WILL BE PENALIZED

2020 BAJA 1000
DRIVERS MEETING



SPEED ZONE 19 (37 MPH) | OJOS NEGROS

- RM 868.22 | BEGIN SPEED ZONE (37MPH)
- RM 870.00 | HWY 3 ROAD CROSSING
- RM 873.10 | END SPEED ZONE
- SPEED ZONE LENGHT: 4.88 MILES

NOTE:

- FORBIDEN TO USE OTHER ROADS
- WILL BE PENALIZED