54th Annual Baja 1000 | Riders / Drivers Meeting.

Presented by 4WP

Noviembre 15 - 20, 2021 - Ensenada, B.C to La Paz, B.C.S., México.

11.05.2021

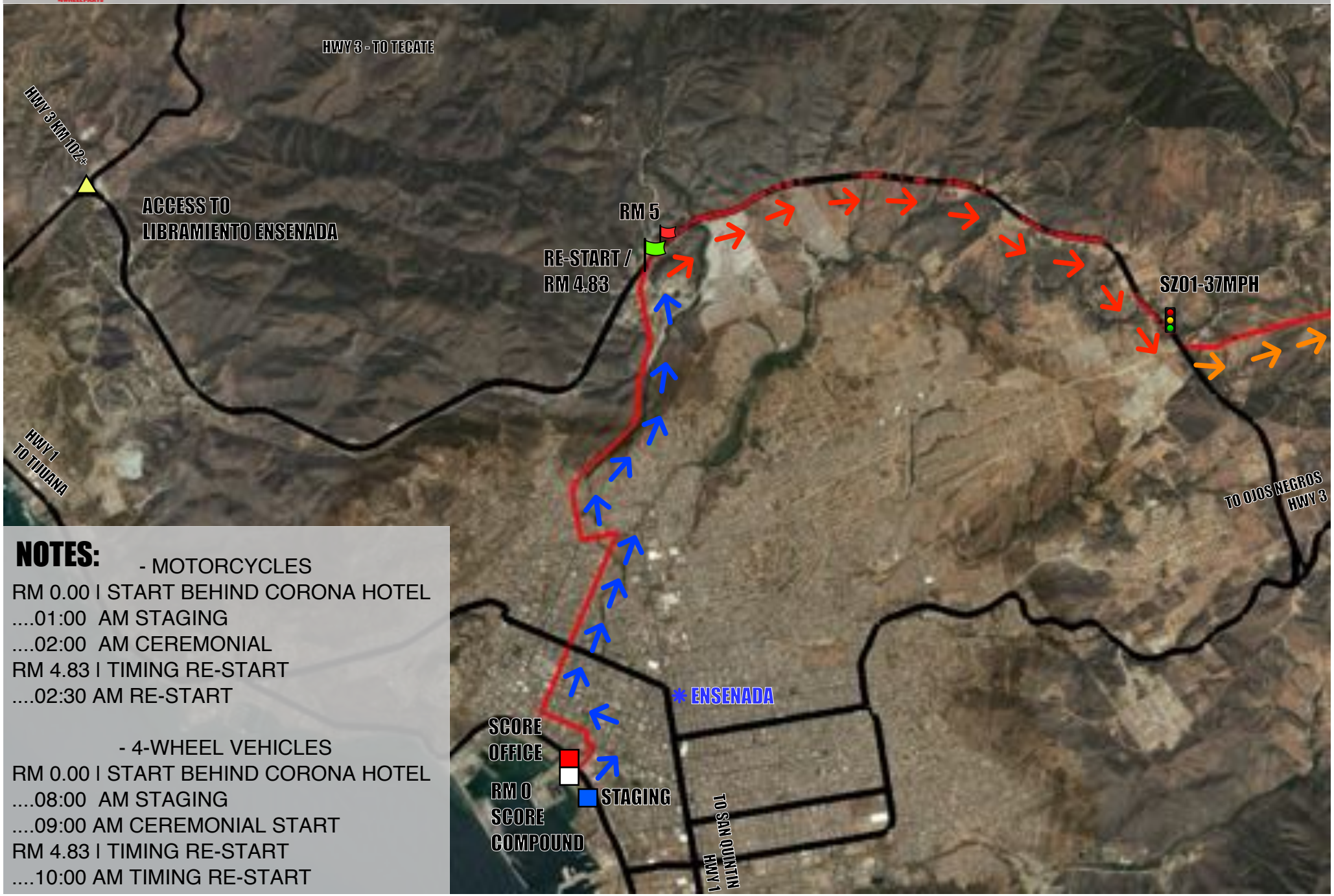

NOTES:

- MOTORCYCLES

RM 0.00 I START BEHIND CORONA HOTEL
....01:00 AM STAGING
....02:00 AM CEREMONIAL
RM 4.83 I TIMING RE-START
....02:30 AM RE-START

- 4-WHEEL VEHICLES

RM 0.00 I START BEHIND CORONA HOTEL
....08:00 AM STAGING
....09:00 AM CEREMONIAL START
RM 4.83 I TIMING RE-START
....10:00 AM TIMING RE-START

54th Annual Baja 1000 | Riders / Drivers Meeting.

Presented by 4WP 4WHEELPARTS

Noviembre 15 - 20, 2021 - Ensenada, B.C to La Paz, B.C.S., México.

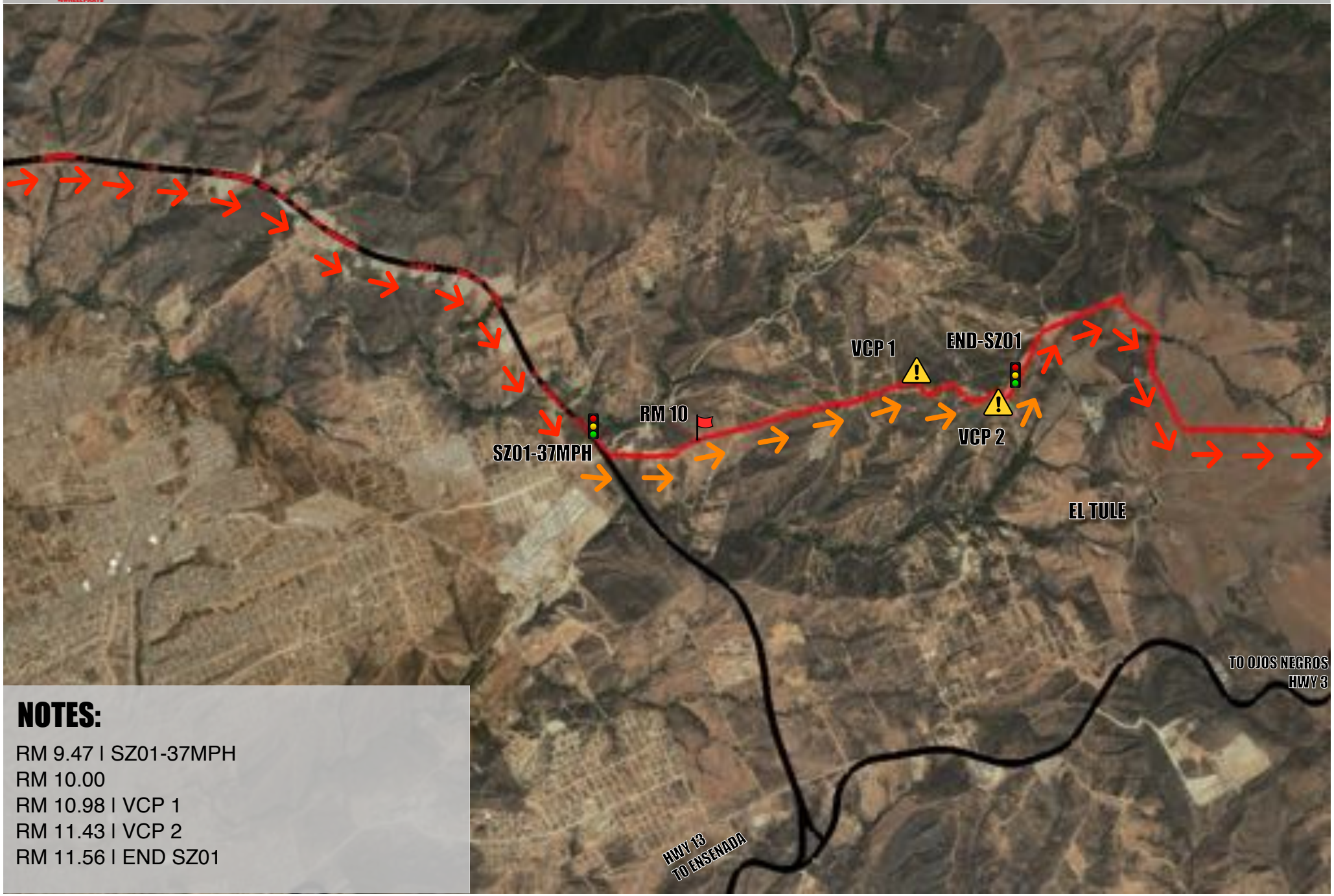

NOTES:

RM 9.47 I SZ01-37MPH
RM 10.00
RM 10.98 I VCP 1
RM 11.43 I VCP 2
RM 11.56 I END SZ01

54th Annual Baja 1000 | Riders / Drivers Meeting.

Presented by 4WP

Noviembre 15 - 20, 2021 - Ensenada, B.C to La Paz, B.C.S., México.

11.05.2021

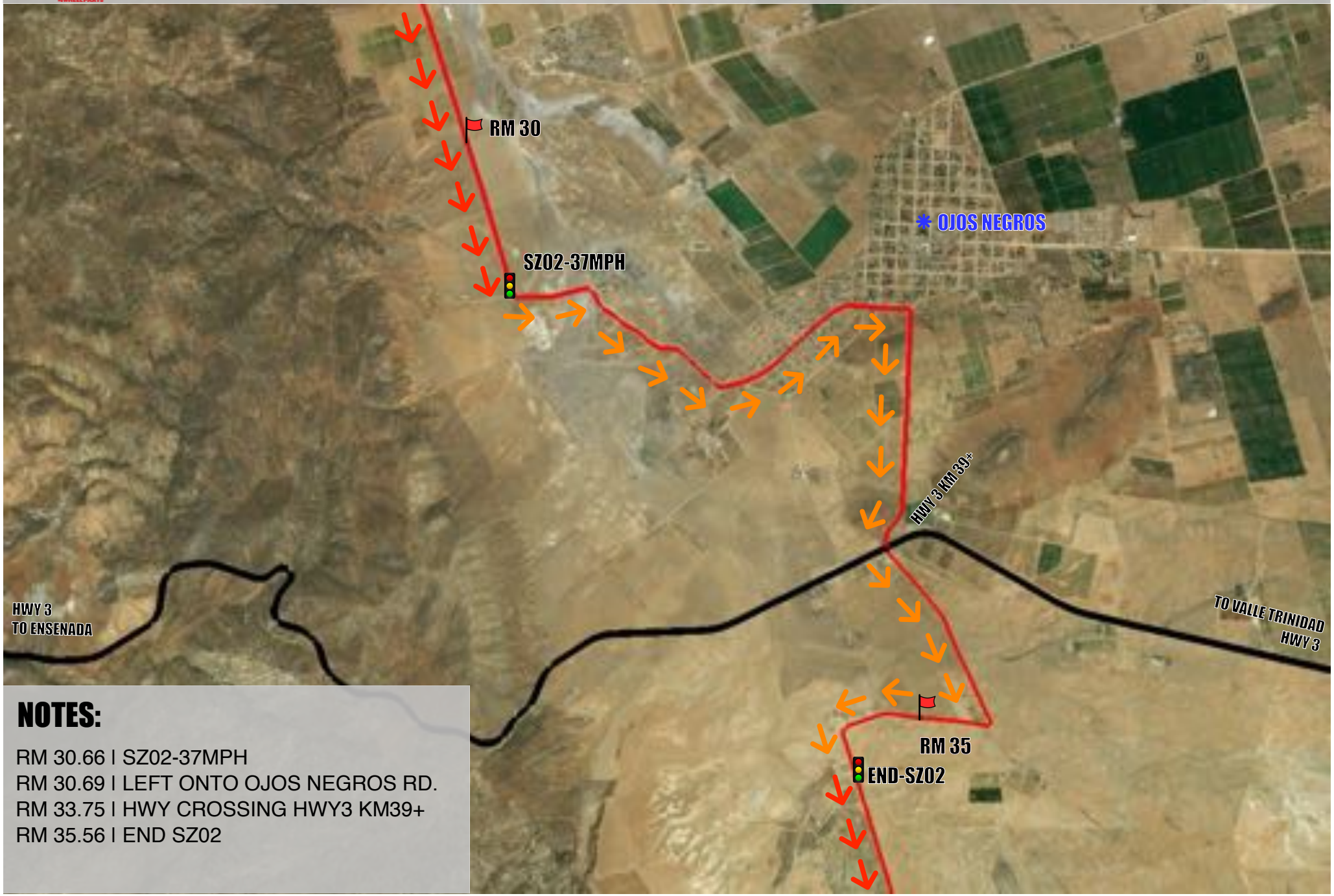

NOTES:

RM 30.66 I SZ02-37MPH
RM 30.69 I LEFT ONTO OJOS NEGROS RD.
RM 33.75 I HWY CROSSING HWY3 KM39+
RM 35.56 I END SZ02

54th Annual Baja 1000 | Riders / Drivers Meeting.

Presented by 4WP

Noviembre 15 - 20, 2021 - Ensenada, B.C to La Paz, B.C.S., México.

11.05.2021

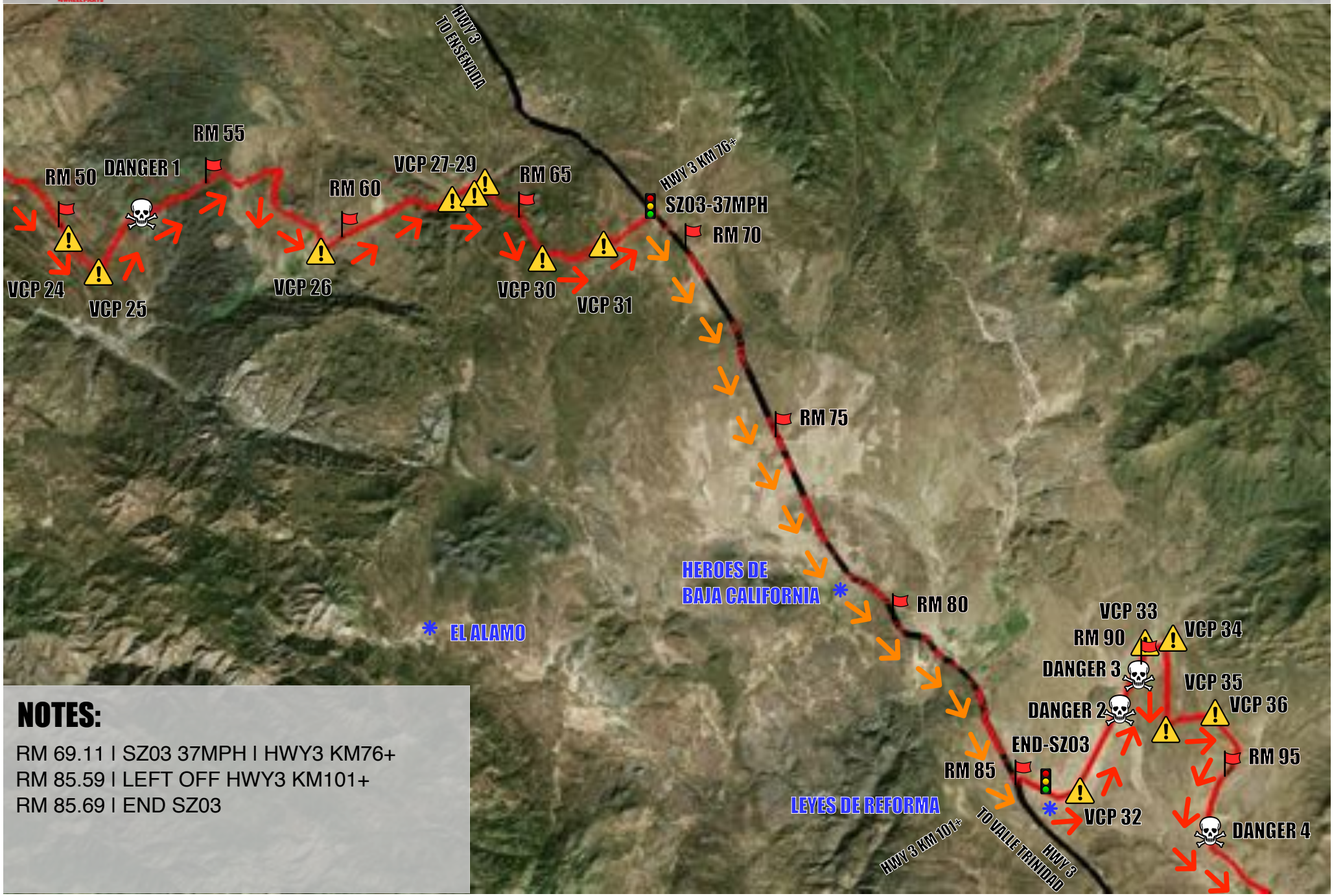

NOTES:

RM 69.11 I SZ03 37MPH I HWY3 KM76+
RM 85.59 I LEFT OFF HWY3 KM101+
RM 85.69 I END SZ03

54th Annual Baja 1000 | Riders / Drivers Meeting.

Presented by 4WP 4WHEELPARTS

Noviembre 15 - 20, 2021 - Ensenada, B.C to La Paz, B.C.S., México.

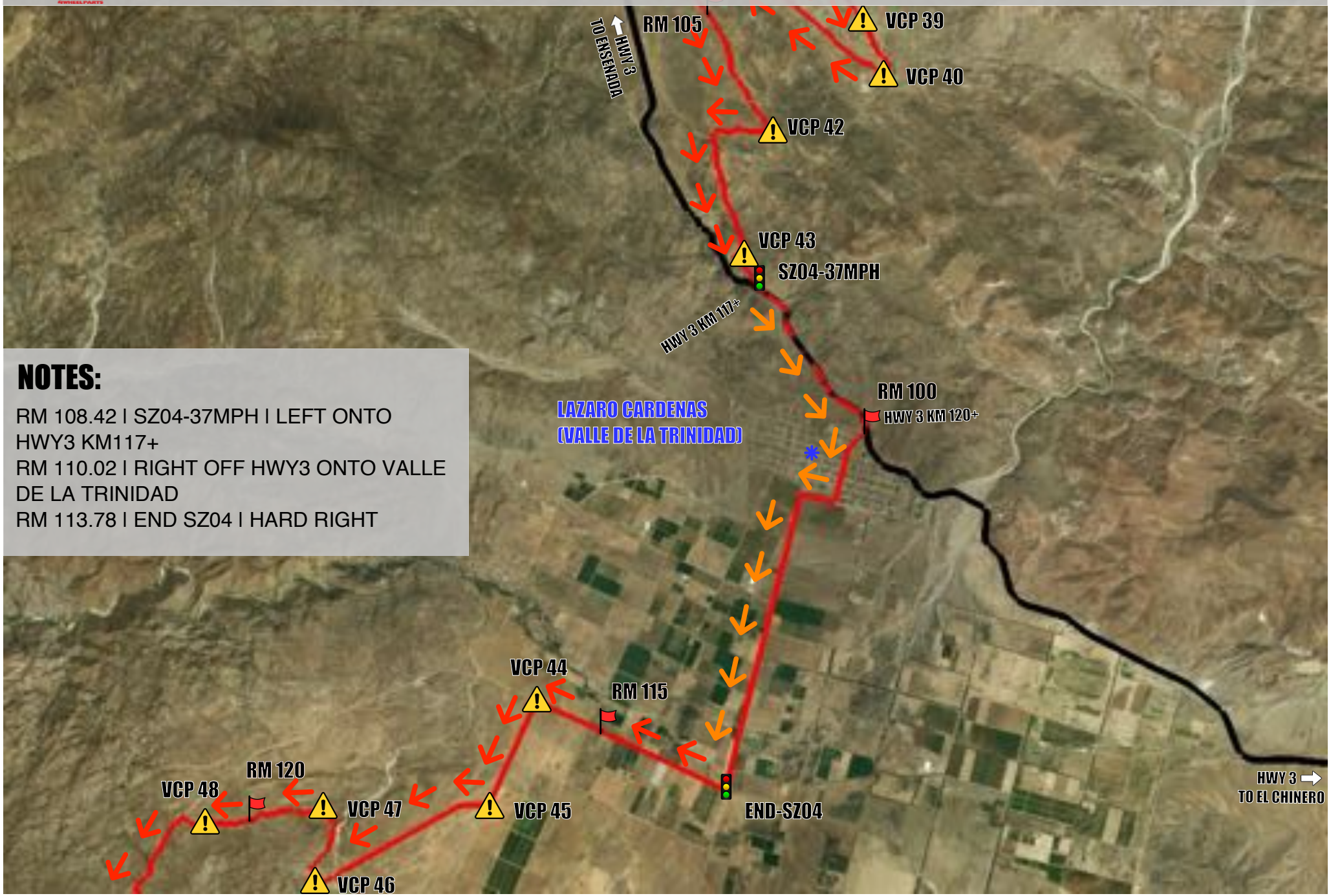

NOTES:

RM 108.42 I SZ04-37MPH I LEFT ONTO HWY3 KM117+
RM 110.02 I RIGHT OFF HWY3 ONTO VALLE DE LA TRINIDAD
RM 113.78 I END SZ04 I HARD RIGHT

54th Annual Baja 1000 | Riders / Drivers Meeting.

Presented by BFGoodrich Tires

Noviembre 15 - 20, 2021 - Ensenada, B.C to La Paz, B.C.S., México.



NOTES:

RM 155.18 I SZ05 60MPH I LEFT ONTO
HWY1 KM102+ I LLANO COLORADO
RM 168.59 I LEFT OFF HWY1
RM 168.75 I END SZ05

54th Annual Baja 1000 | Riders / Drivers Meeting.

Presented by 4WP 4WHEELPARTS

Noviembre 15 - 20, 2021 - Ensenada, B.C to La Paz, B.C.S., México.



NOTES:

RM 199.22 I SZ06 60MPH I RIGHT ONTO HWY1 KM159+
RM 205.73 I END SZ06

54th Annual Baja 1000 | Riders / Drivers Meeting.

Presented by 4WP 4WHEELPARTS

Noviembre 15 - 20, 2021 - Ensenada, B.C to La Paz, B.C.S., México.

11.05.2021

8 / 26

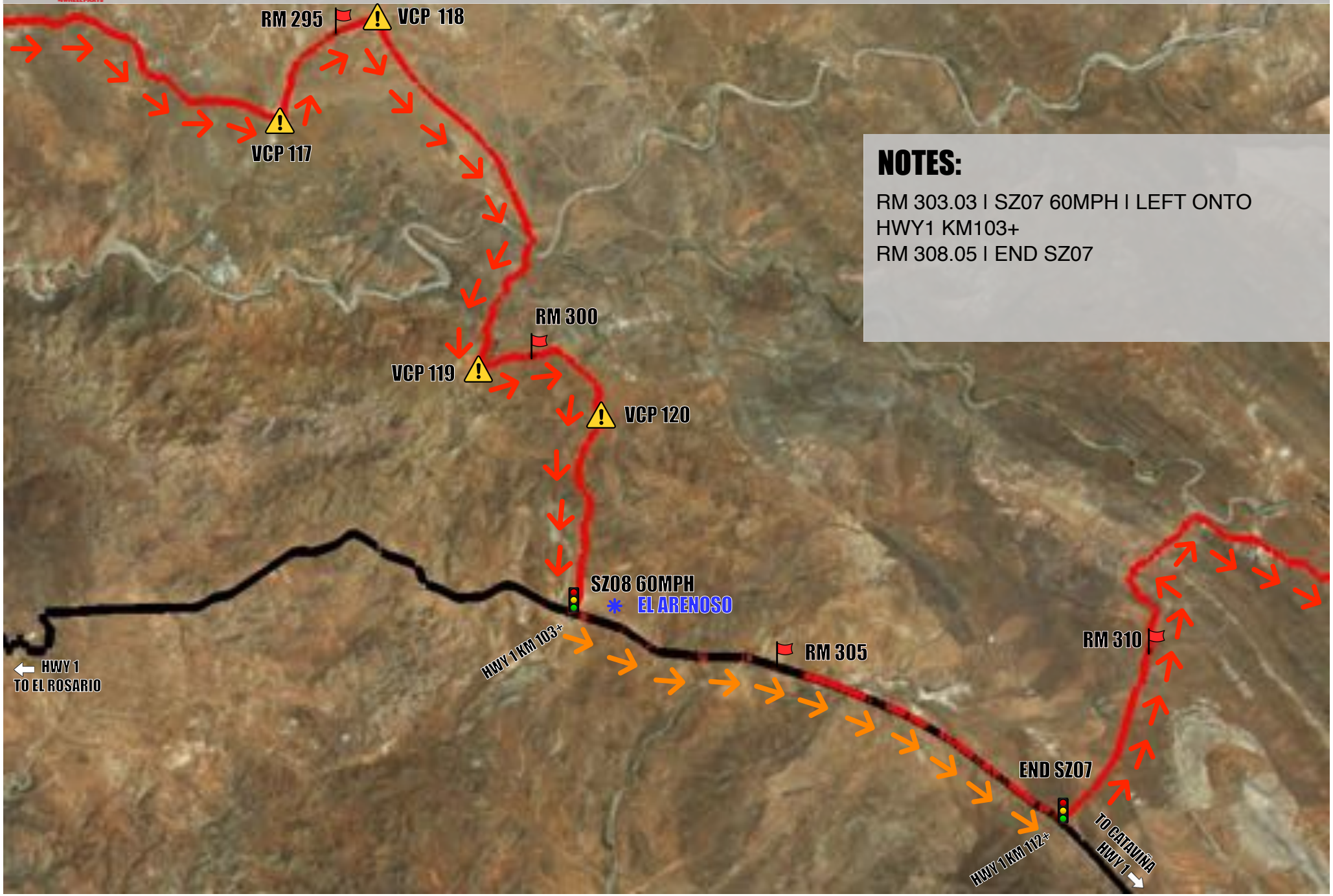

NOTES:

RM 303.03 I SZ07 60MPH I LEFT ONTO HWY1 KM103+

RM 308.05 I END SZ07

BFGoodrich

54th Annual Baja 1000 | Riders / Drivers Meeting.

Presented by 4WP 4WHEELPARTS

Noviembre 15 - 20, 2021 - Ensenada, B.C to La Paz, B.C.S., México.

SCORE INTERNATIONAL OFF-ROAD RACING

11.05.2021

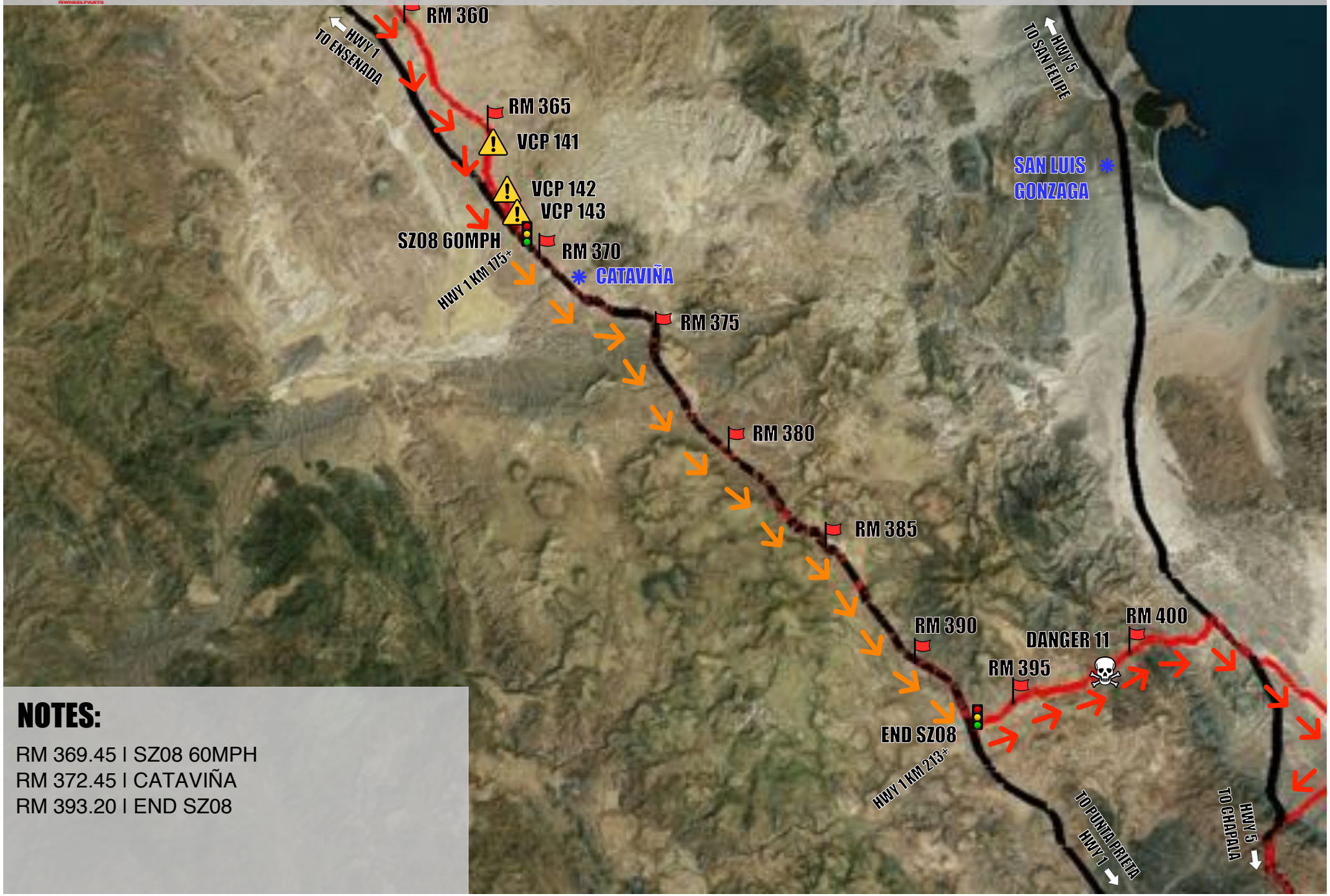

NOTES:

RM 369.45 I SZ08 60MPH
RM 372.45 I CATAVIÑA
RM 393.20 I END SZ08

BFGoodrich

54th Annual Baja 1000 | Riders / Drivers Meeting.

Presented by 4WP 4WHEEL PARTS

Noviembre 15 - 20, 2021 - Ensenada, B.C to La Paz, B.C.S., México.

SCORE INTERNATIONAL OFF-ROAD RACING

11.05.2021

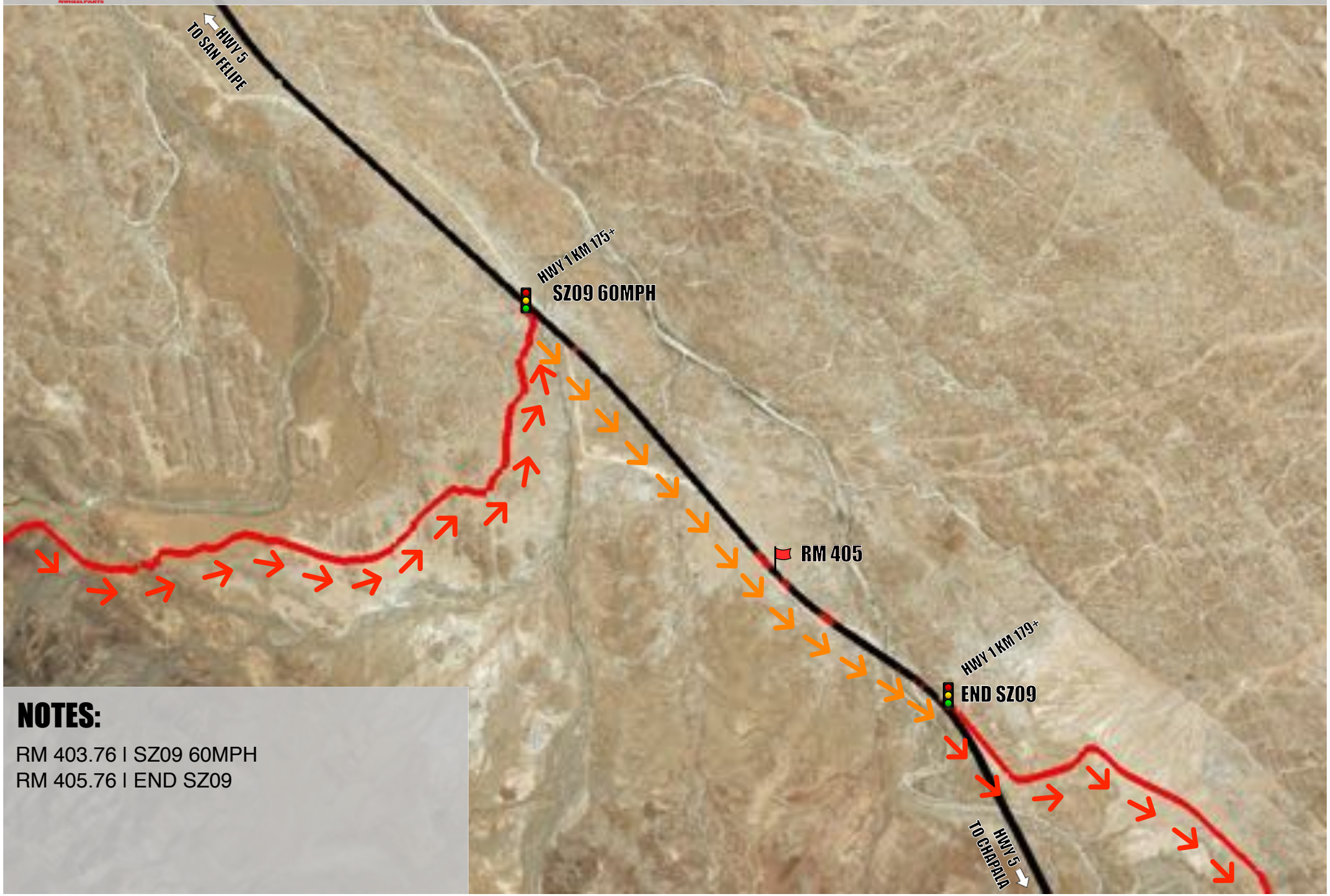

NOTES:

RM 403.76 I SZ09 60MPH
RM 405.76 I END SZ09

54th Annual Baja 1000 | Riders / Drivers Meeting.

Presented by 4WP 4WHEELPARTS

Noviembre 15 - 20, 2021 - Ensenada, B.C to La Paz, B.C.S., México.



NOTES:

RM 415.64 I SZ11 60MPH IMEX5 KM 189+
RM 415.65 I LEFT ONTO HWY 5
RM 421.19 I LEFT OFF HWY 5
RM 421.26 I CHECK POINT 1 I END SZ11
NOTE:
- 150 FT BEFORE CHECK POINT, BEGIN 15MPH SPEED LIMIT.
- FULL STOP AT CHECK POINT.
- 100 FT AFTER CHECK POINT, END SPEED LIMIT.

54th Annual Baja 1000 | Riders / Drivers Meeting.

Presented by 4WP 4WHEELPARTS

Noviembre 15 - 20, 2021 - Ensenada, B.C to La Paz, B.C.S., México.

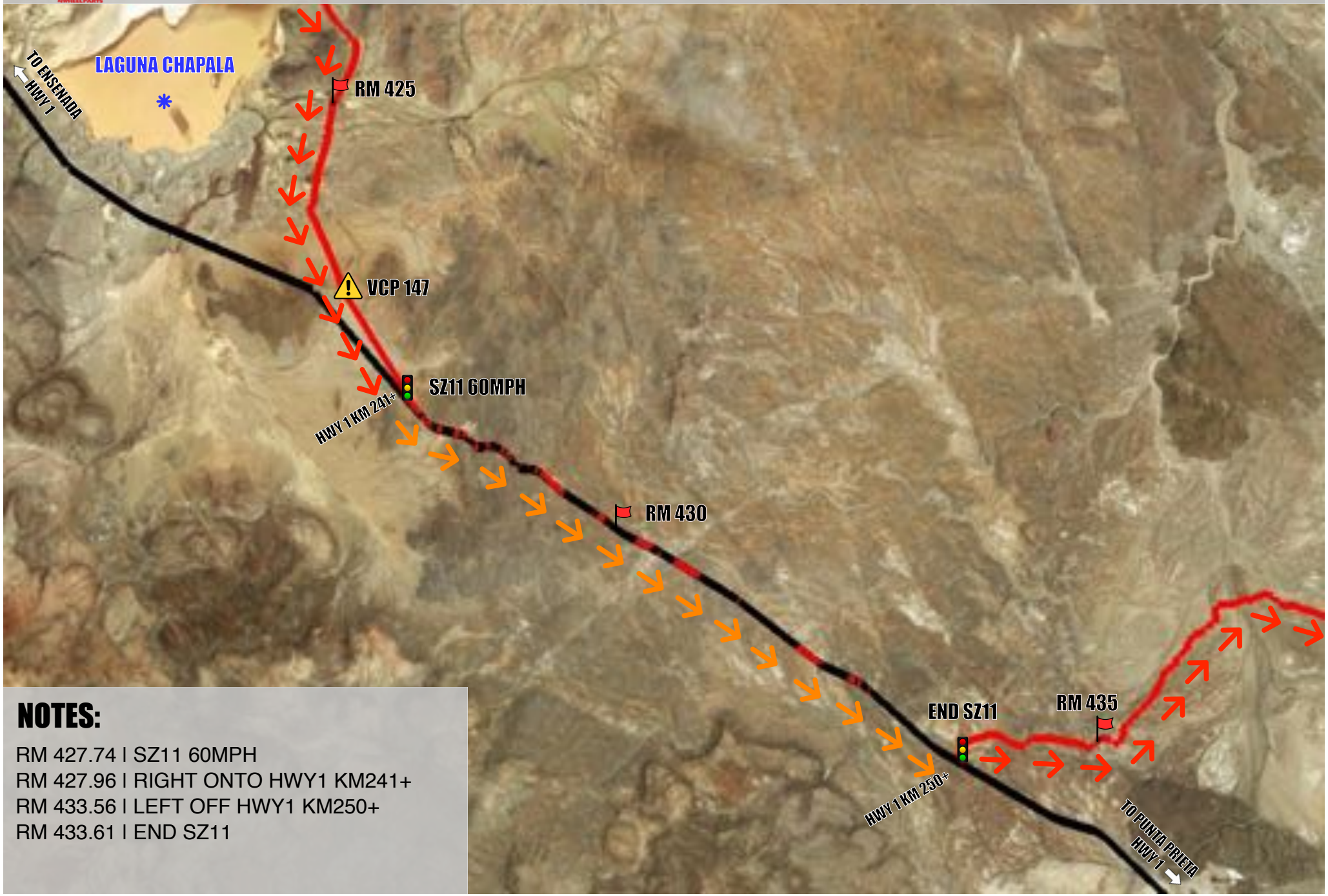

NOTES:

RM 427.74 I SZ11 60MPH
RM 427.96 I RIGHT ONTO HWY1 KM241+
RM 433.56 I LEFT OFF HWY1 KM250+
RM 433.61 I END SZ11

54th Annual Baja 1000 | Riders / Drivers Meeting.

Presented by 4WP 4WHEEL PARTS

Noviembre 15 - 20, 2021 - Ensenada, B.C to La Paz, B.C.S., México.



NOTES:

RM 466.12 I SZ12 60MPH I LEFT ONTO HWY12 KM23+
RM 492.21 I END SZ12-SZ13 37MPH
RM 492.35 I BAHIA DE LOS ANGELES
RM 493.48 I END SZ13

54th Annual Baja 1000 | Riders / Drivers Meeting.

Presented by 4WP

Noviembre 15 - 20, 2021 - Ensenada, B.C to La Paz, B.C.S., México.

11.05.2021

14 / 26



NOTES:

RM 663.28 I CHECK POINT 2 I VIZACAINO

NOTE:

- 150 FT BEFORE CHECK POINT, BEGIN 15MPH SPEED LIMIT.
- FULL STOP AT CHECK POINT.
- 100 FT AFTER CHECK POINT, END SPEED LIMIT.

54th Annual Baja 1000 | Riders / Drivers Meeting.

Presented by 4WP 4WHEELPARTS

Noviembre 15 - 20, 2021 - Ensenada, B.C to La Paz, B.C.S., México.

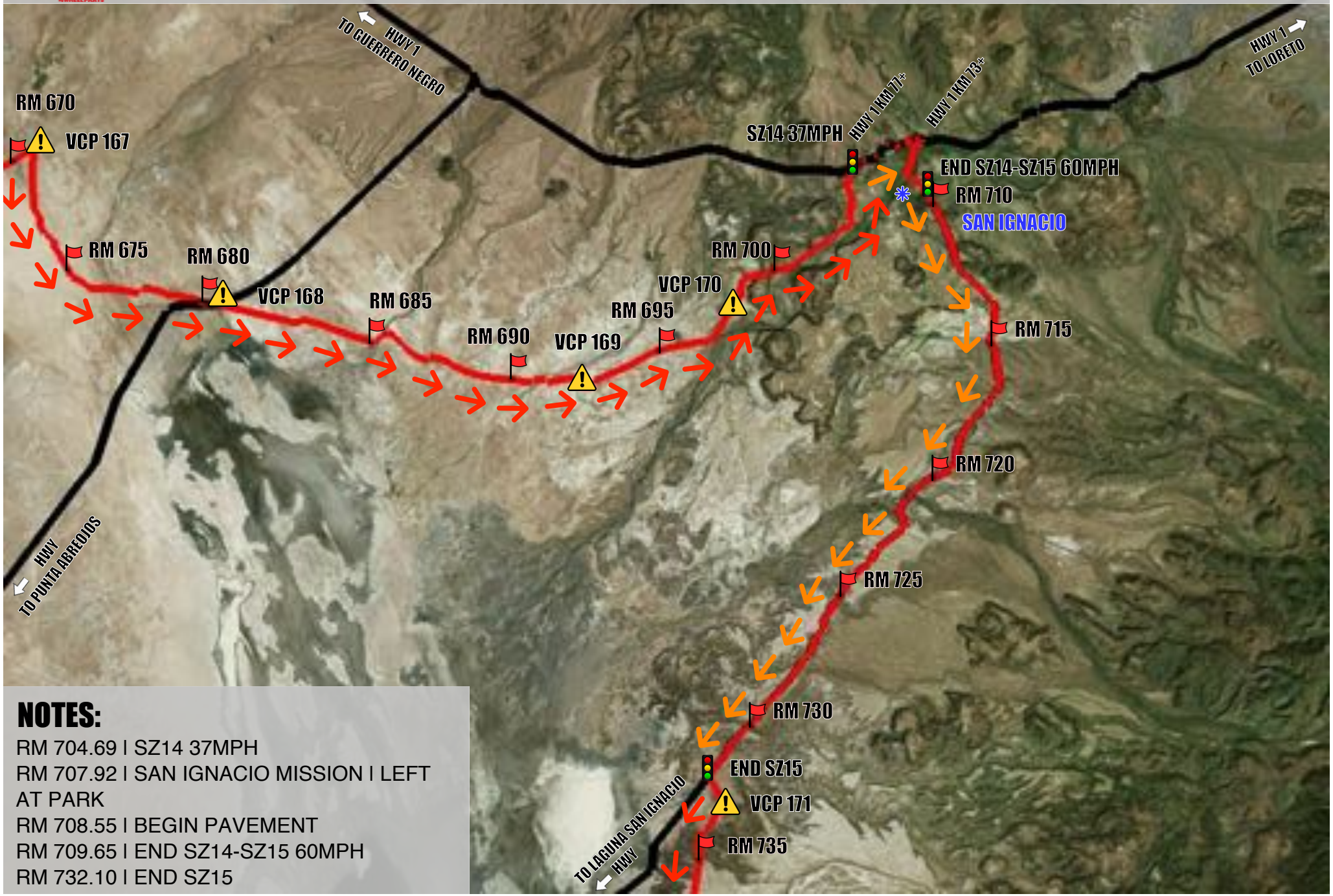

NOTES:

RM 704.69 I SZ14 37MPH
RM 707.92 I SAN IGNACIO MISSION I LEFT AT PARK
RM 708.55 I BEGIN PAVEMENT
RM 709.65 I END SZ14-SZ15 60MPH
RM 732.10 I END SZ15

NOTES:

RM 807.52 I SZ16 37MPH
RM 807.76 I HARD RIGHT
RM 807.97 I END SZ16

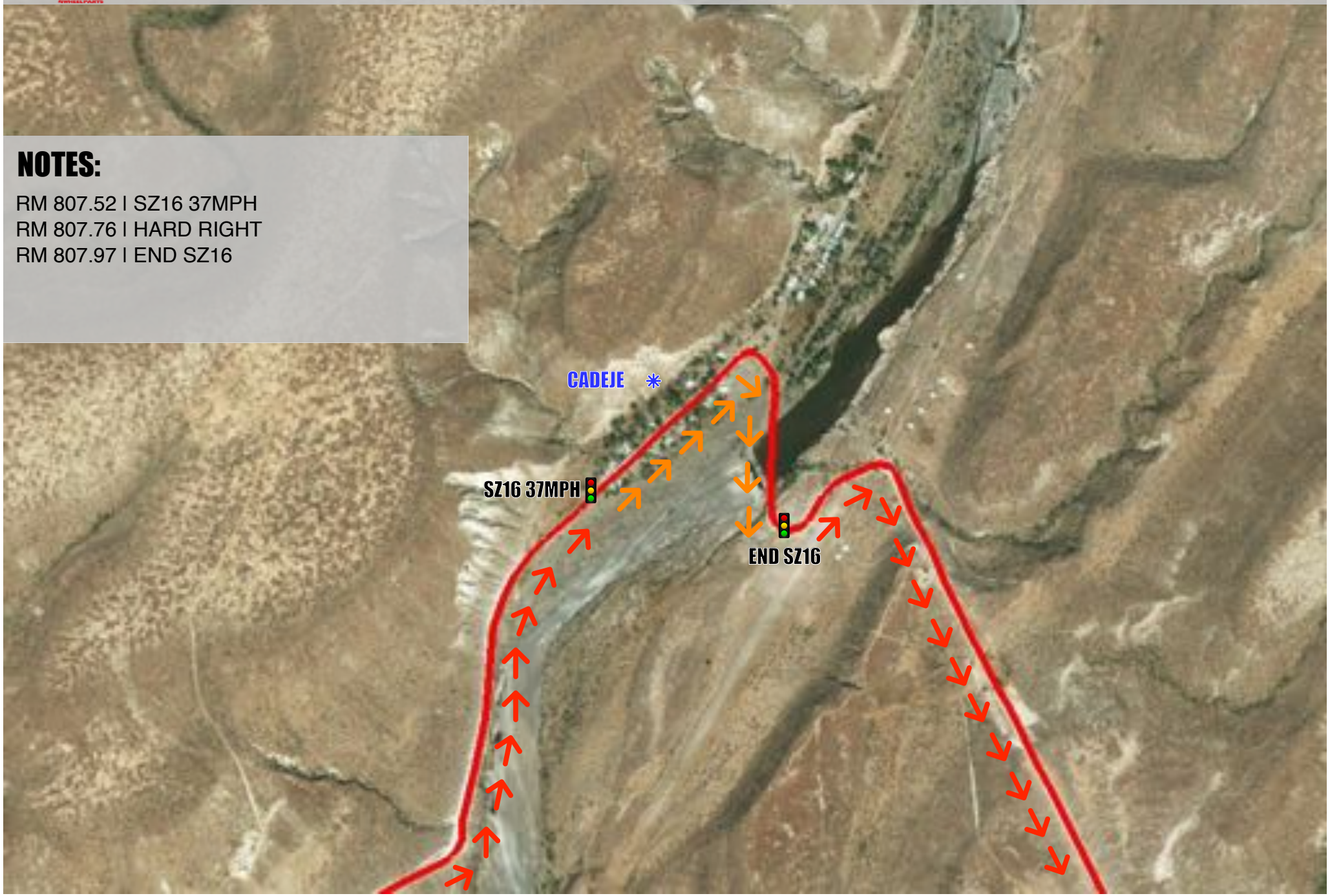

54th Annual Baja 1000 | Riders / Drivers Meeting.

Presented by 4WP

Noviembre 15 - 20, 2021 - Ensenada, B.C to La Paz, B.C.S., México.

11.05.2021

17 / 26



NOTES:

RM 816.19 I SZ17 60MPH I SAN JUANICO
RM 816.33 I BEGIN PAVEMENT
RM 826.02 I TURN LEFT OFF PAVEMENT
RM 826.14 I END SZ17

54th Annual Baja 1000 | Riders / Drivers Meeting.

Presented by 4WP 4WHEELPARTS

Noviembre 15 - 20, 2021 - Ensenada, B.C to La Paz, B.C.S., México.

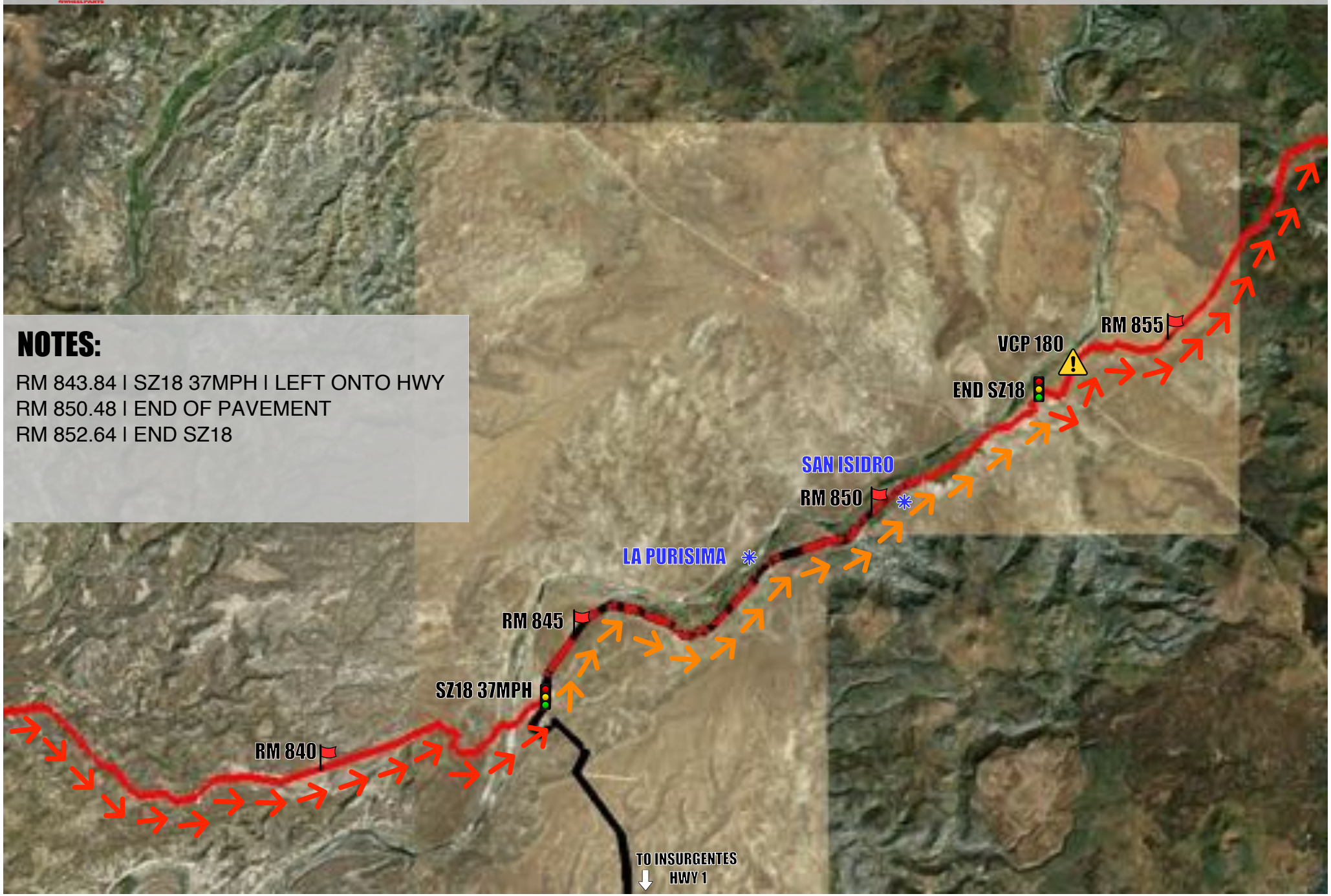

54th Annual Baja 1000 | Riders / Drivers Meeting.

Presented by 4WP 4WHEELPARTS

Noviembre 15 - 20, 2021 - Ensenada, B.C to La Paz, B.C.S., México.

11.05.2021

19 / 26

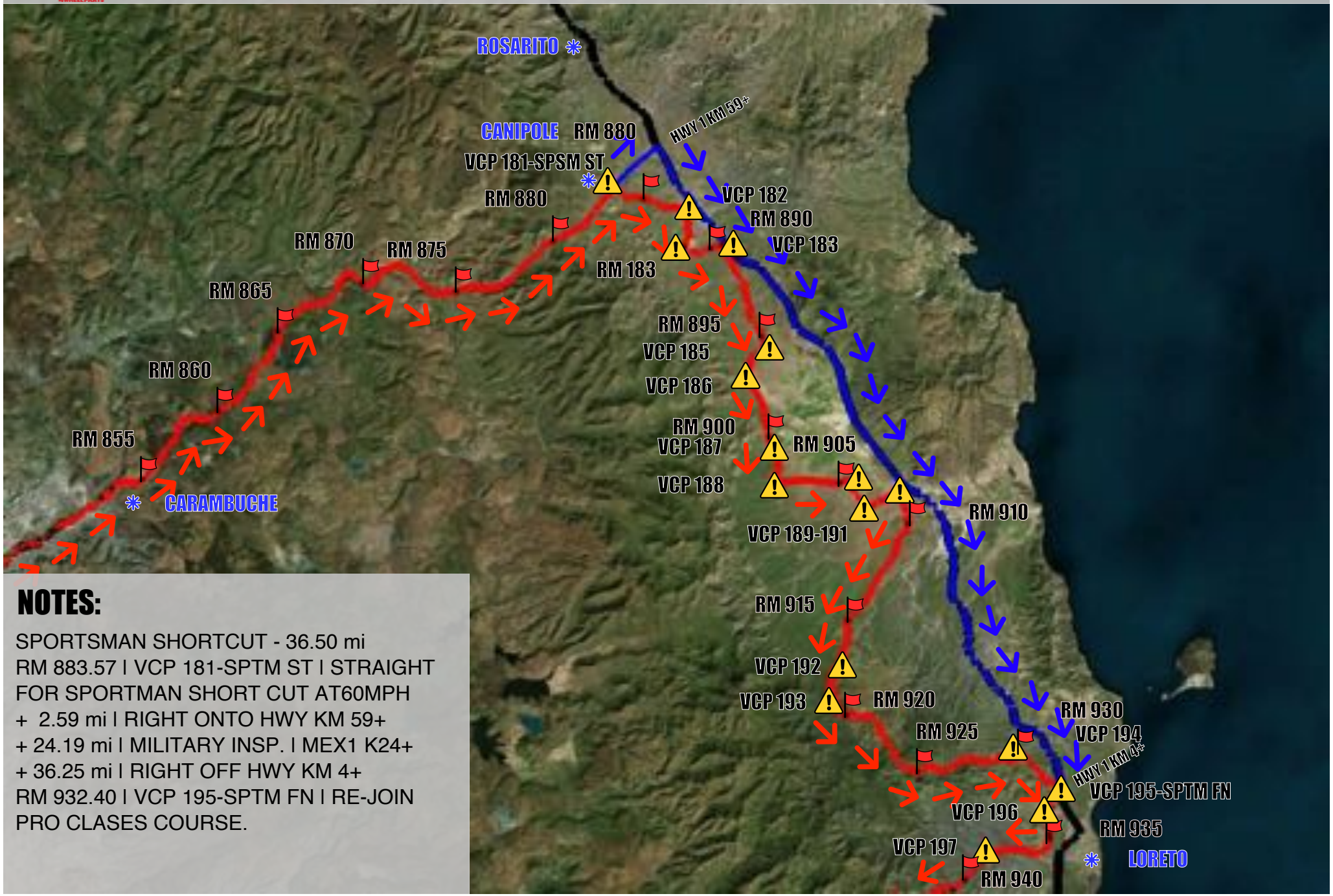

NOTES:

SPORTSMAN SHORTCUT - 36.50 mi
RM 883.57 I VCP 181-SPTM ST I STRAIGHT FOR SPORTMAN SHORT CUT AT60MPH
+ 2.59 mi I RIGHT ONTO HWY KM 59+
+ 24.19 mi I MILITARY INSP. I MEX1 K24+
+ 36.25 mi I RIGHT OFF HWY KM 4+
RM 932.40 I VCP 195-SPTM FN I RE-JOIN PRO CLASES COURSE.

54th Annual Baja 1000 | Riders / Drivers Meeting.

Presented by 4WP

Noviembre 15 - 20, 2021 - Ensenada, B.C to La Paz, B.C.S., México.

11.05.2021

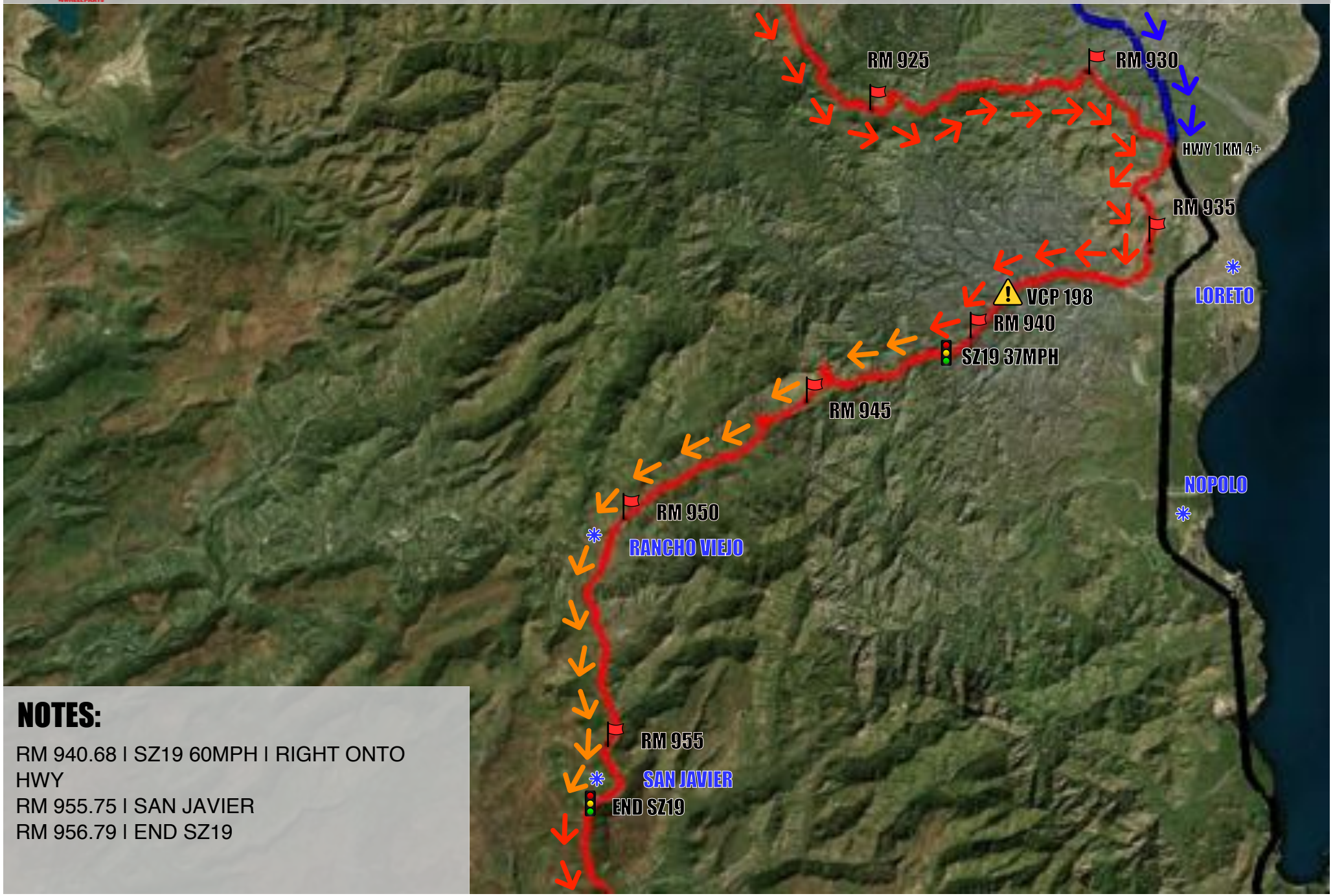

NOTES:

RM 940.68 I SZ19 60MPH I RIGHT ONTO HWY
RM 955.75 I SAN JAVIER
RM 956.79 I END SZ19

54th Annual Baja 1000 | Riders / Drivers Meeting.

Presented by 4WP 4WHEELPARTS

Noviembre 15 - 20, 2021 - Ensenada, B.C to La Paz, B.C.S., México.

NOTES:

RM 999.49 I CHECK POINT 3 I
RM 999.50 I HWY CROSSING I MEX53 KM26+
NOTE:
- 150 FT BEFORE CHECK POINT, BEGIN 15MPH SPEED LIMIT.
- FULL STOP AT CHECK POINT.
- 100 FT AFTER CHECK POINT, END SPEED LIMIT.

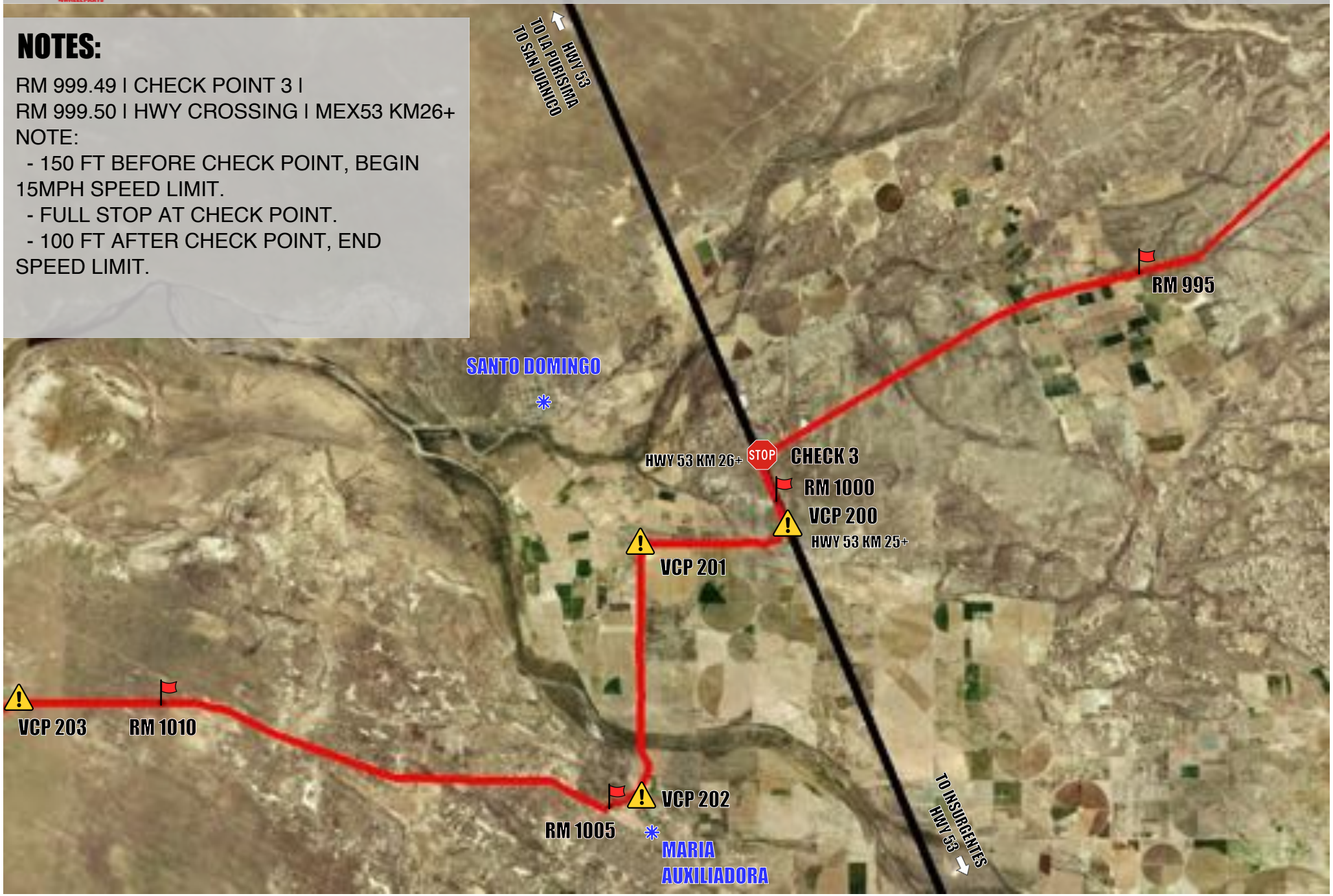

54th Annual Baja 1000 | Riders / Drivers Meeting.

Presented by 4WP 4WHEELPARTS

Noviembre 15 - 20, 2021 - Ensenada, B.C to La Paz, B.C.S., México.

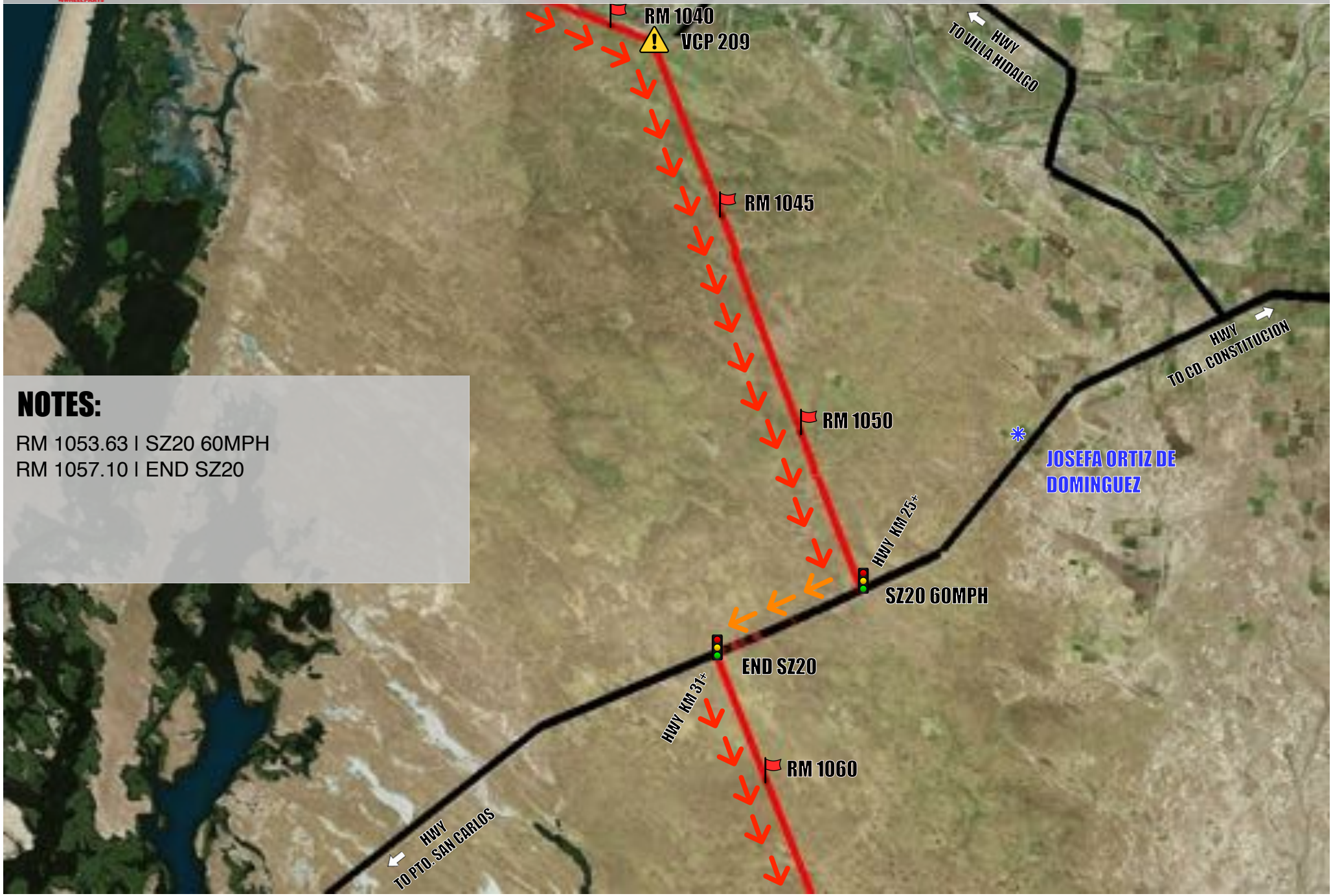

NOTES:

RM 1053.63 I SZ20 60MPH
RM 1057.10 I END SZ20

54th Annual Baja 1000 | Riders / Drivers Meeting.

Presented by 4WP

Noviembre 15 - 20, 2021 - Ensenada, B.C to La Paz, B.C.S., México.

11.05.2021

23 / 26

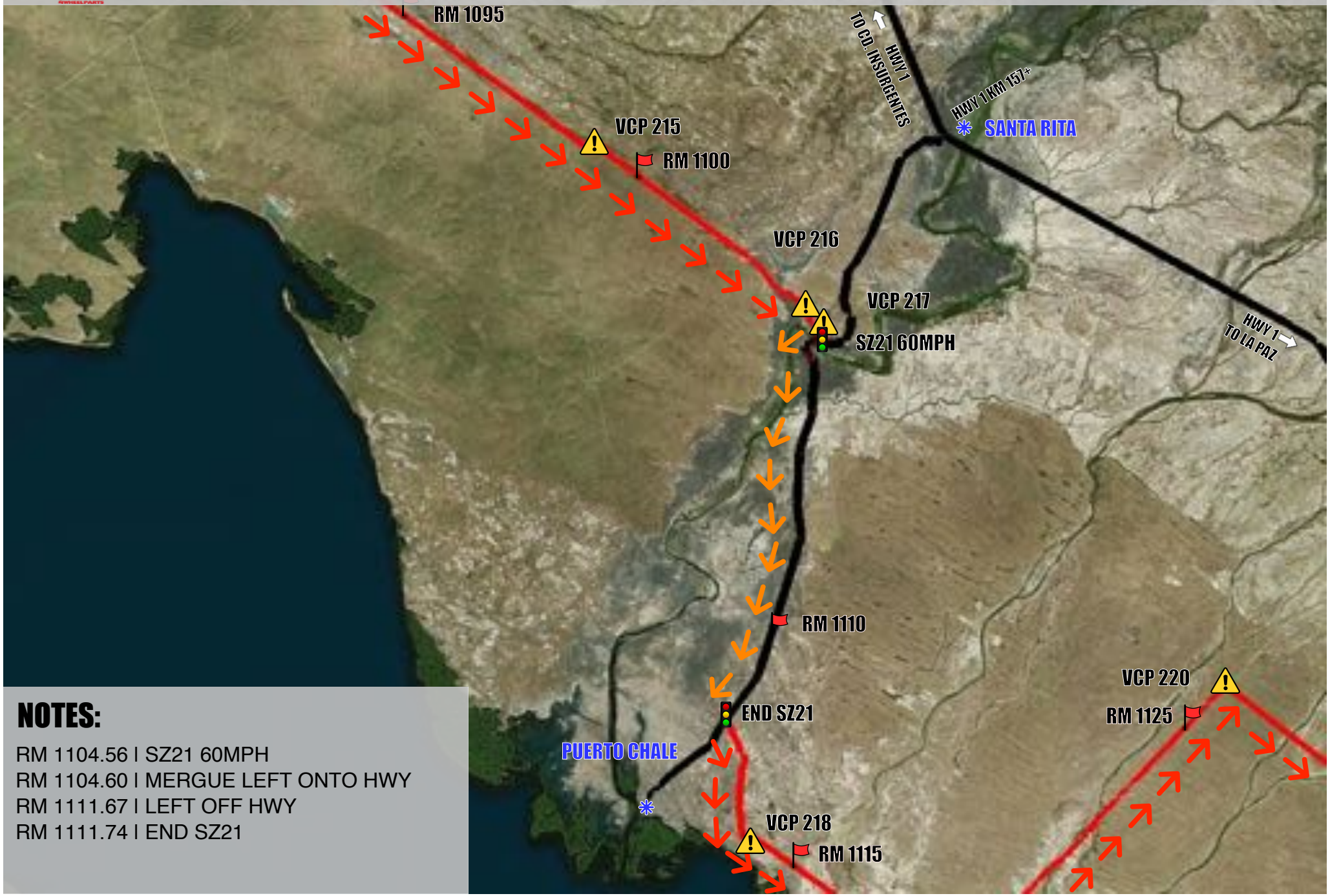

NOTES:

RM 1104.56 I SZ21 60MPH
RM 1104.60 I MERGUE LEFT ONTO HWY
RM 1111.67 I LEFT OFF HWY
RM 1111.74 I END SZ21

54th Annual Baja 1000 | Riders / Drivers Meeting.

Noviembre 15 - 20, 2021 - Ensenada, B.C to La Paz, B.C.S., México.

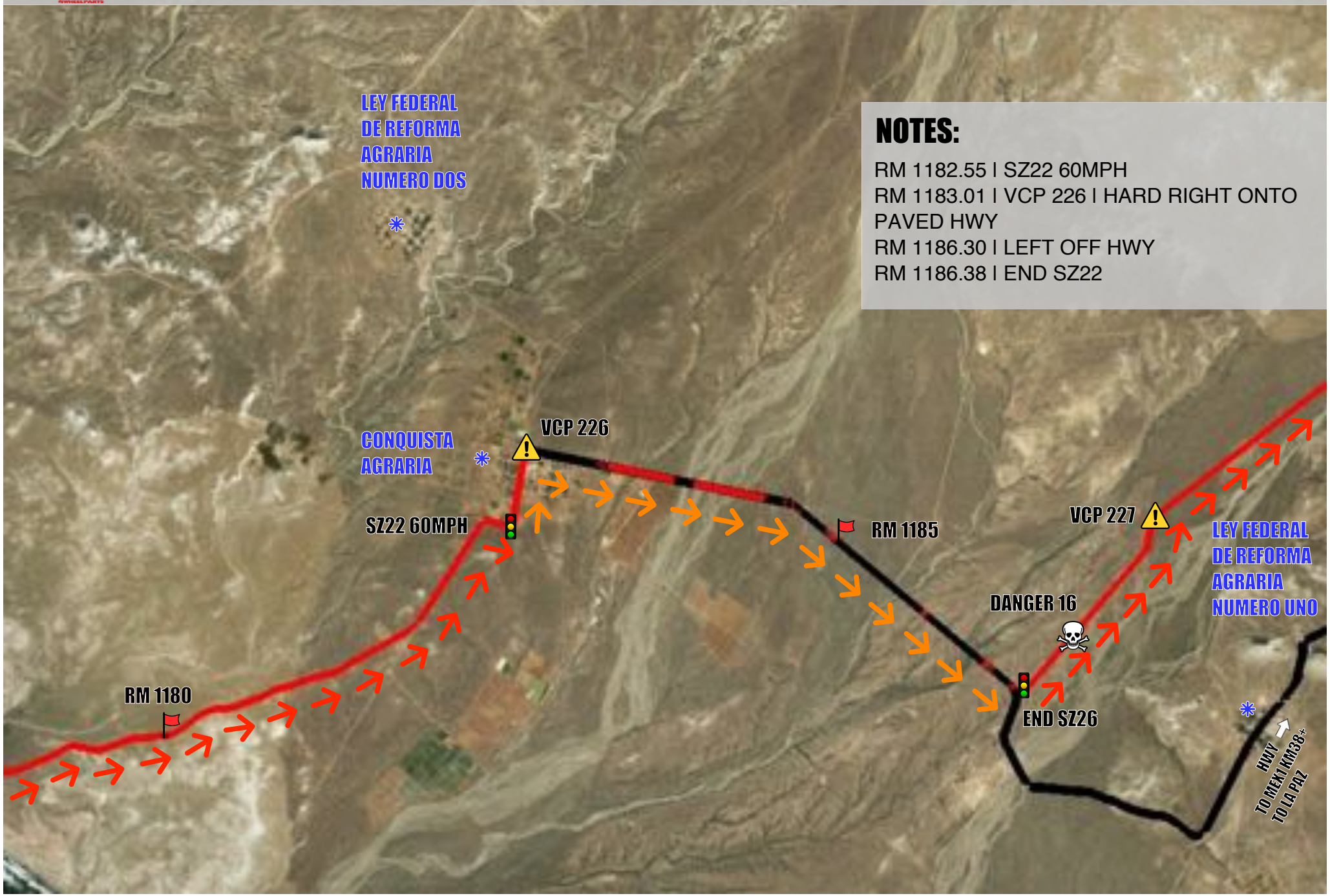

NOTES:

RM 1182.55 I SZ22 60MPH
RM 1183.01 I VCP 226 I HARD RIGHT ONTO PAVED HWY
RM 1186.30 I LEFT OFF HWY
RM 1186.38 I END SZ22

54th Annual Baja 1000 | Riders / Drivers Meeting.

Presented by 4WP

Noviembre 15 - 20, 2021 - Ensenada, B.C to La Paz, B.C.S., México.

11.05.2021

25 / 26

NOTES:

RM 1220.94 I SZ23 37MPH
RM 1221.34 I END SZ23-SZ24 60MPH I
RIGHT ONTO HWY1 KM13+
RM 1226.10 I HARD RIGHT ONTO FIDEPAZ
RM 1226.34 I END SZ24-FINISH LINE

