55th Annual Baja 1000 | Riders / Drivers Meeting.

Presented by 4WP 4WHEEL PARTS

Noviembre 15 - 20, 2022 - Ensenada, B.C., México.



NOTES:

- MOTORCYCLES AND QUADS

RM 0.00 I START FRONT RIVIERA PACIFICO
....02:00 AM STAGING
....02:30 AM CEREMONIAL
RM 4.89 I TIMING-START
....03:00 AM START

- 4-WHEEL VEHICLES

RM 0.00 I START FRONT RIVIERA PACIFICO
....08:15 AM STAGING
....09:15 AM CEREMONIAL START
RM 4.89 I TIMING-START
....10:00 AM START

55th Annual Baja 1000 | Riders / Drivers Meeting.

Presented by 4WP 4WHEEL PARTS

Noviembre 15 - 20, 2022 - Ensenada, B.C., México.



NOTES:

- MOTORCYCLES AND QUADS

RM 0.00 I START FRONT RIVIERA PACIFICO
....02:00 AM STAGING
....02:30 AM CEREMONIAL
RM 4.89 I TIMING-START
....03:00 AM START

- 4-WHEEL VEHICLES

RM 0.00 I START FRONT RIVIERA PACIFICO
....08:15 AM STAGING
....09:15 AM CEREMONIAL START
RM 4.89 I TIMING-START
....10:00 AM START

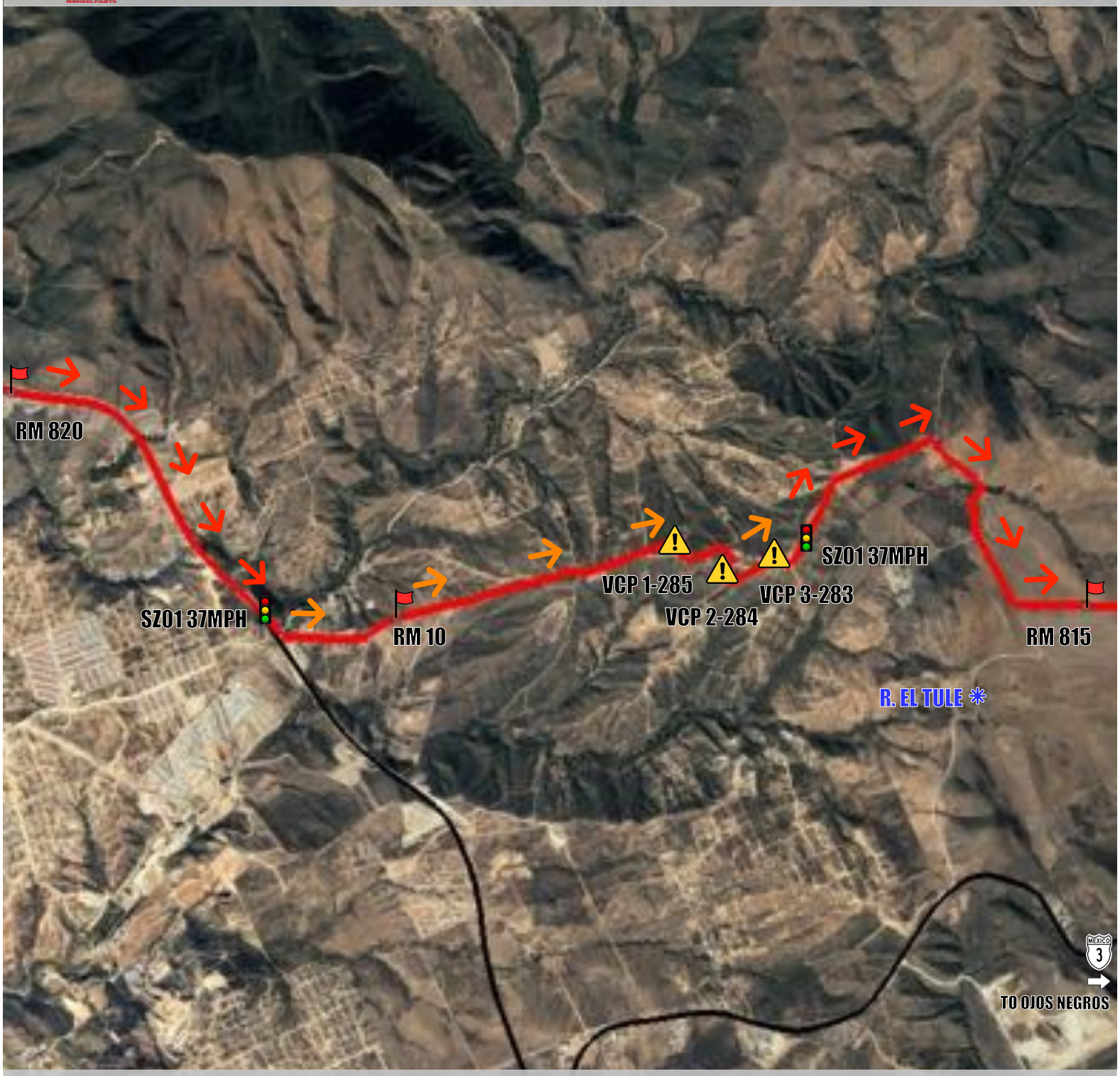

NOTES:

RM 9.48 I SZ01-37MPH
RM 10.00
RM 10.99 I VCP 1
RM 11.30 I VCP 2
RM 11.54 I VCP 3
RM 11.97 I END SZ01

55th Annual Baja 1000 | Riders / Drivers Meeting.

Presented by 4WP 4WHEEL PARTS

Noviembre 15 - 20, 2022 - Ensenada, B.C., México.



NOTES:

RM 29.98 I SZ02-37MPH
RM 30.00
RM 35.00
RM 35.29 I END SZ02

55th Annual Baja 1000 | Riders / Drivers Meeting.

Presented by 4WP 4WHEEL PARTS

Noviembre 15 - 20, 2022 - Ensenada, B.C., México.



NOTES:

RM 68.33 I SZ03-37MPH
RM 69.63 I END SZ03

REMEMBER:
- NO PITING ON LEFT SIDE OF HIGHWAY

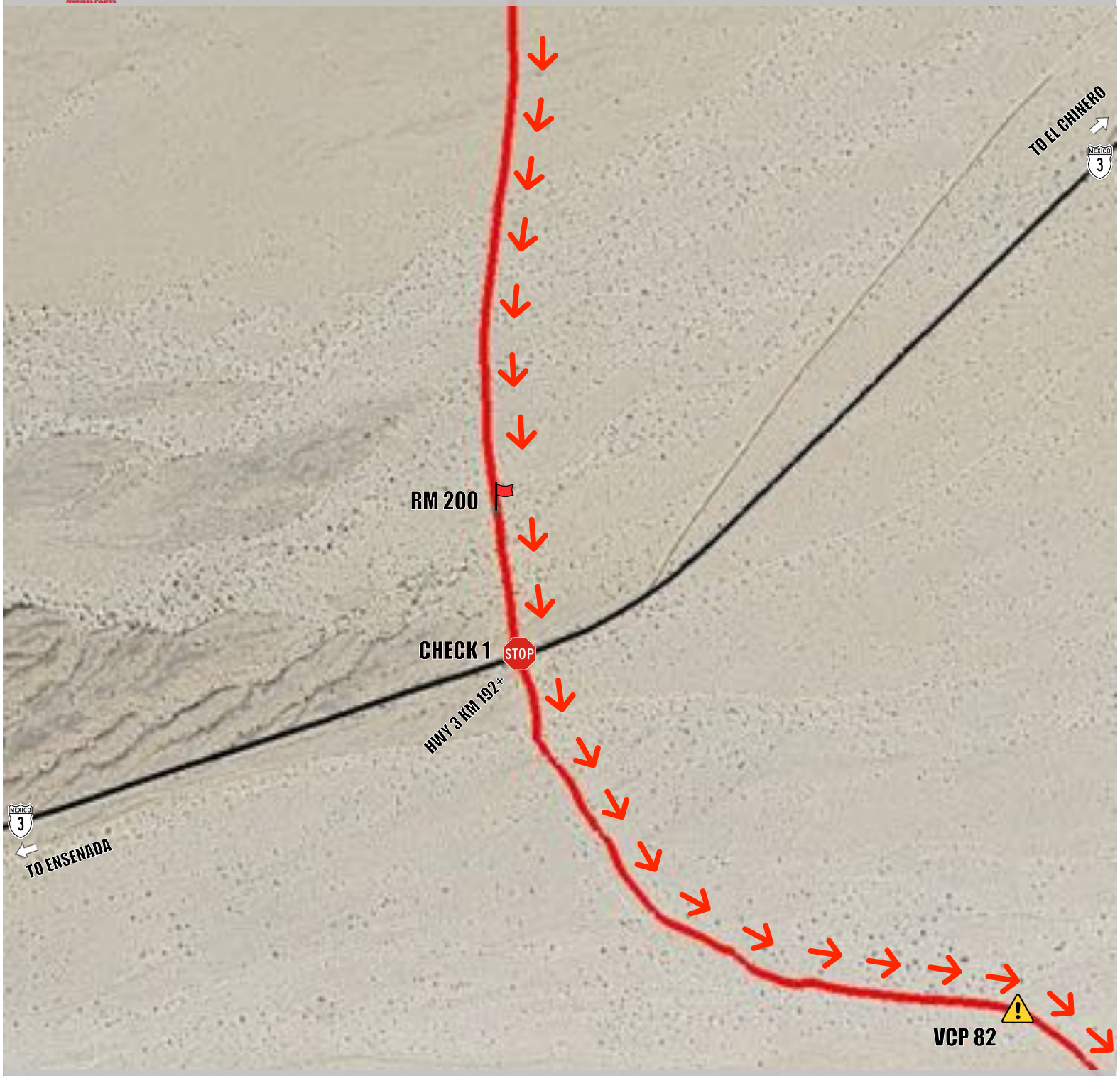

NOTES:

RM 200.00 I CHECK POINT 1

REMEMBER:
- 150 FT BEFORE CHECK POINT, BEGIN 15MPH SPEED LIMIT.
- FULL STOP AT CHECK POINT.
- 100 FT AFTER CHECK POINT, END SPEED LIMIT.



NOTES:

RM 210.96 I VPC 37
RM 211.08 I SZ04-37MPH
RM 211.78 I END SZ04

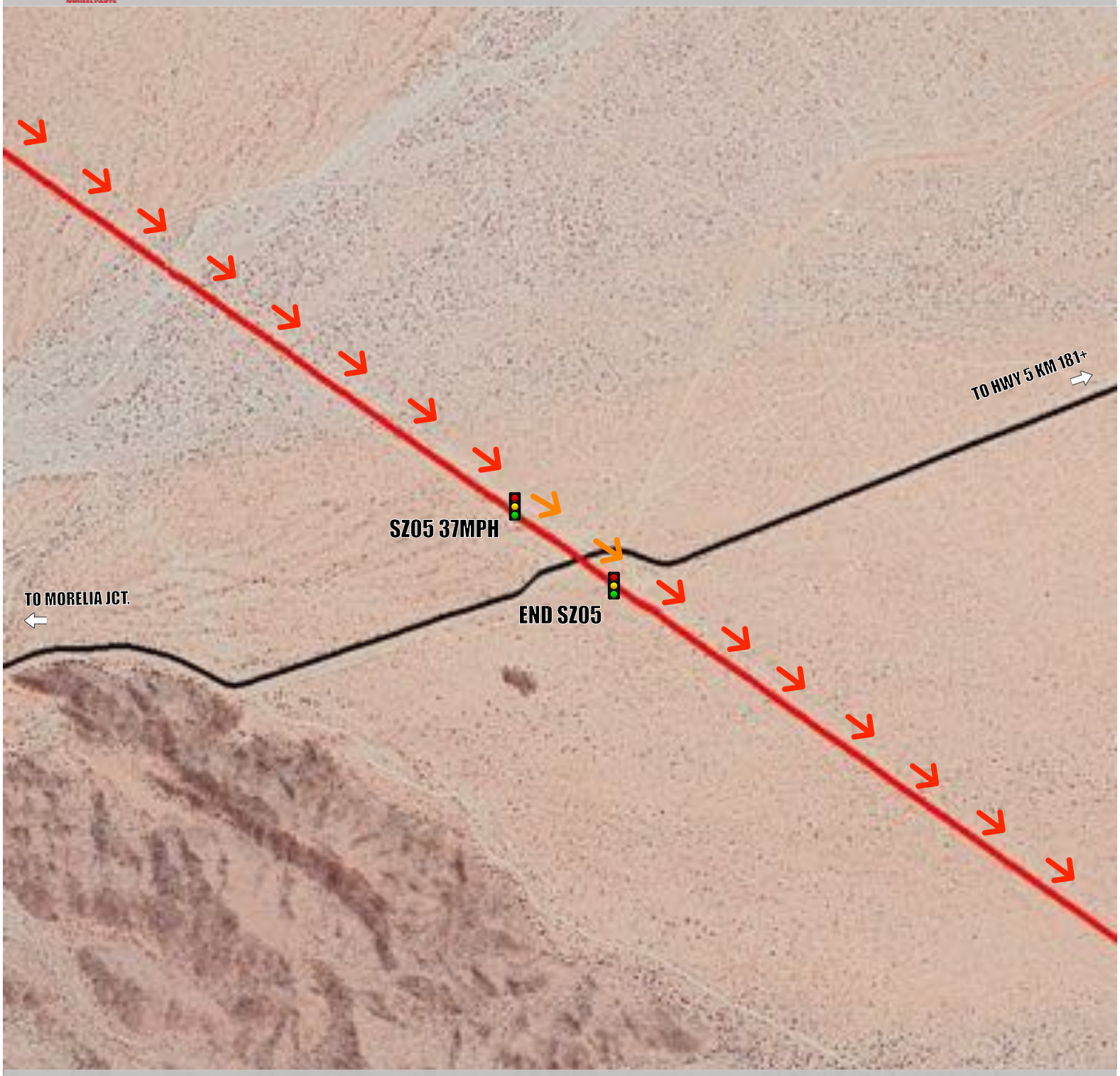

NOTES:

RM 228.10 I SZ05-37MPH
RM 228.24 I MORELIA ROAD CROSSING.
ZOO ROAD.
RM 228.32 I END SZ05

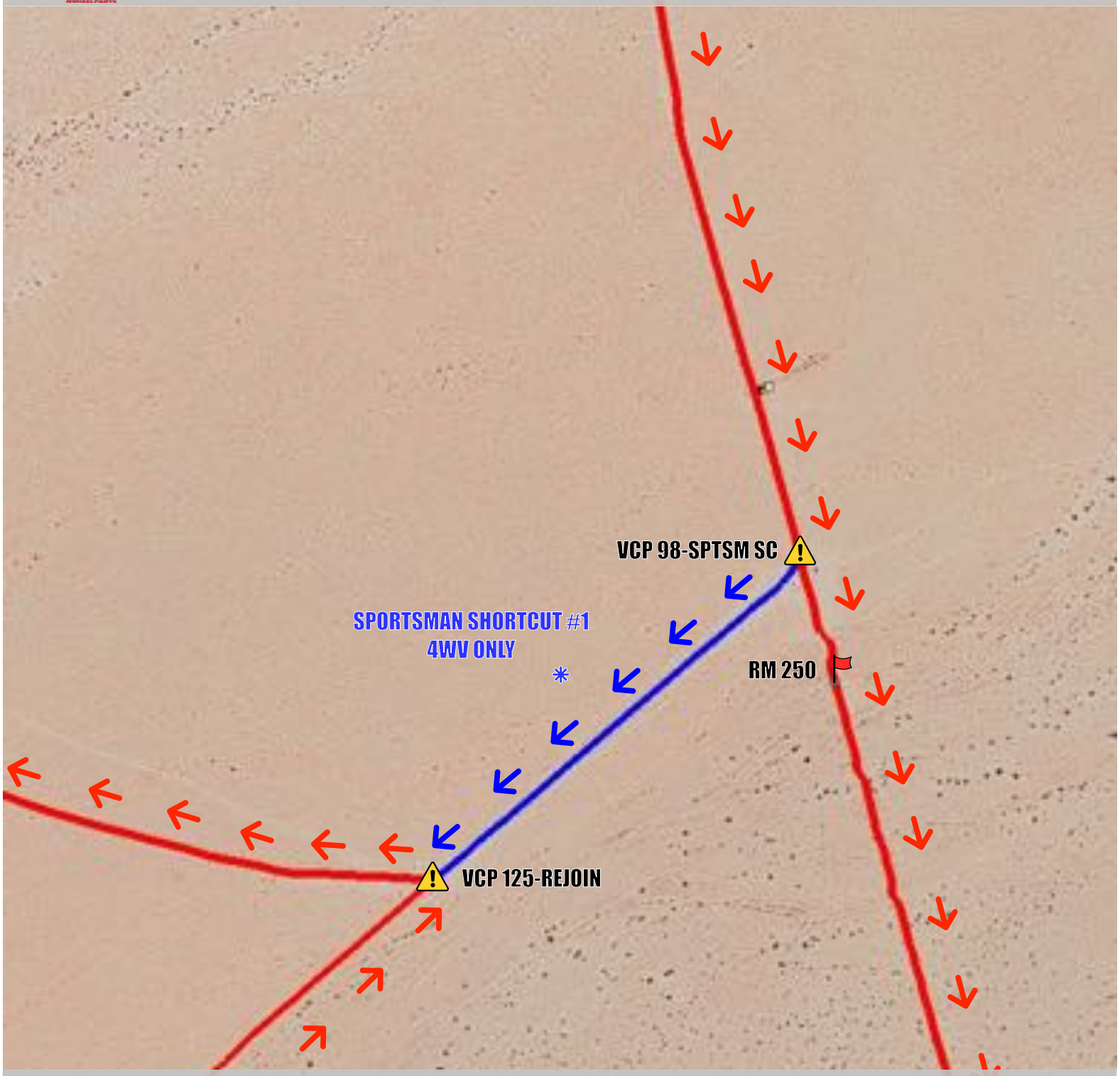

NOTES:

RM 249.79 I VCP 98-SPTM SC
- SPORTSMAN SHORTCUT #1
- ALL PRO CLASSES AND SPORTSMAN MOTOS AND QUADS CONTINUE STRAIGHT
- 4WV SPORTSMAN TURN RIGHT **ONLY**

RM 361.52 I VCP 125-REJOIN
- CAUTION AT VCP 125-REJOIN
- HARD LEFT FOR ALL PRO CLASSES AND SPORTSMAN M&Q
- 4WV SPORTSMAN REJOIN AFTER VCP 125



NOTES:

RM 261.14 I VCP 102-SPTM SC
- SPORTSMAN SHORTCUT #1
- ALL PRO CLASSES CONTINUE STRAIGHT
- M&Q SPORTSMAN TURN RIGHT **ONLY**

RM 307.92 I VCP 117-REJOIN
- CAUTION AT VCP 1117-REJOIN
- HARD LEFT FOR ALL PRO CLASSES
- M&Q SPORTSMAN REJOIN AFTER VCP 117



NOTES:

RM 273.22 I SZ06 60MPH
RM 273.25 I TURN RIGHT ON HIGHWAY
RM 275
RM 277.74 I TURN RIGHT OFF HIGHWAY
RM 277.77 I END SZ06



NOTES:

RM 466.60 I SZ07 37MPH
RM 466.64 I HIGHWAY 3 CROSSING
RM 466.66 I END SZ07



NOTES:

RM 472.61 I SZ08 37MPH
RM 472.64 I LEFT ON HWY 3
RM 475
RM 475.09 I LEFT OFF HWY 3
RM 475.13 I END SZ08

55th Annual Baja 1000 | Riders / Drivers Meeting.

Presented by 4WP 4WHEEL PARTS

Noviembre 15 - 20, 2022 - Ensenada, B.C., México.

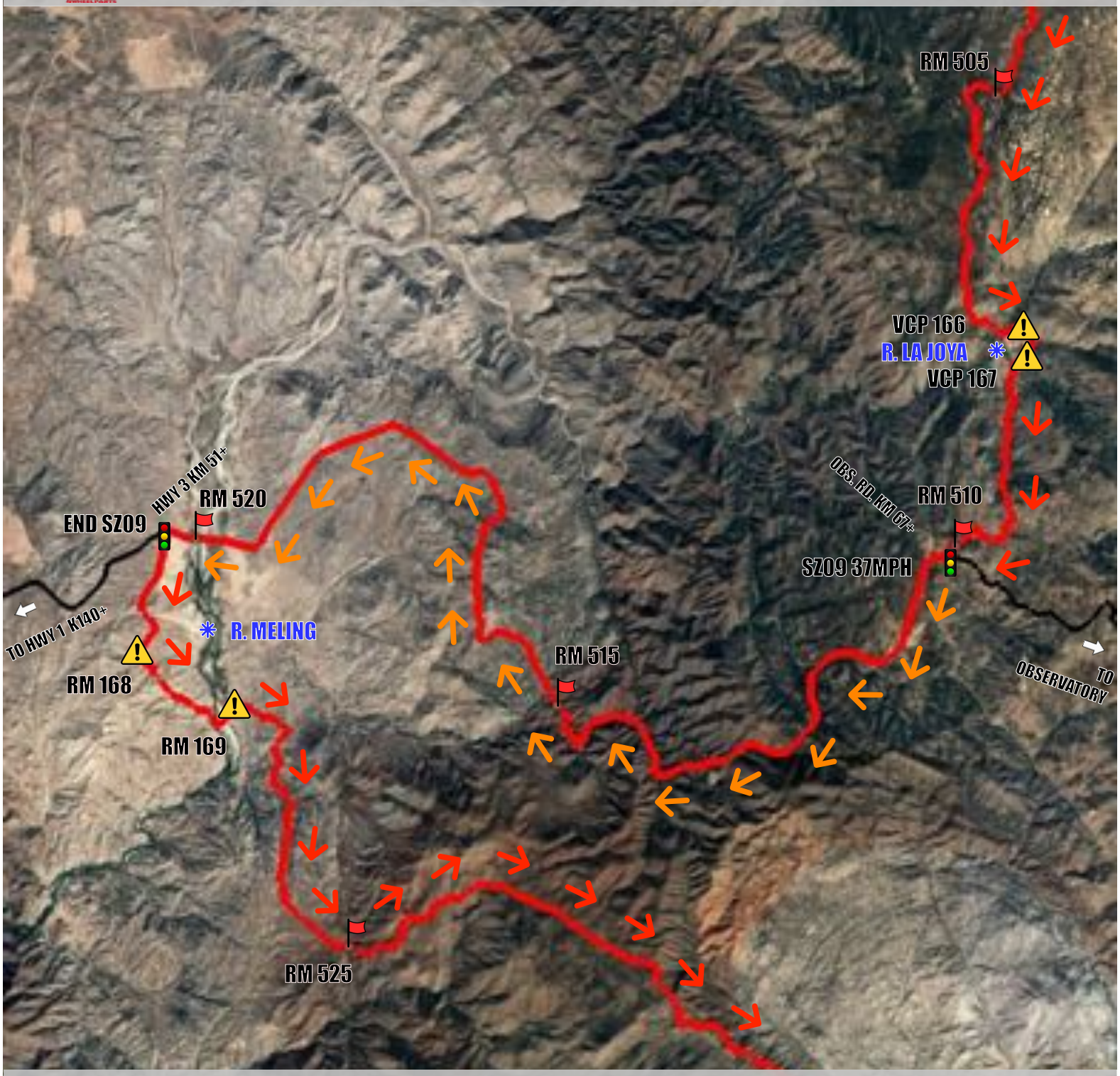

NOTES:

RM 510.14 I SZ09 37MPH
RM 510.16 I RIGHT ON OBSERVATORY ROAD
RM 515
RM 520
RM 520.25 I LEFT OFF OBSERVATORY ROAD
RM 520.30 I END SZ09



NOTES:

RM 564.89 I SZ10 37MPH
RM 564.92 I LEFT ON OBSERVATORY ROAD
RM 565
RM 570
RM 571.37 I LEFT OFF OBSERVATORY ROAD
RM 571.39 I END SZ10



NOTES:

RM 579.98 I CHECK POINT 2

REMEMBER:
- 150 FT BEFORE CHECK POINT, BEGIN 15MPH SPEED LIMIT.
- FULL STOP AT CHECK POINT.
- 100 FT AFTER CHECK POINT, END SPEED LIMIT.

55th Annual Baja 1000 | Riders / Drivers Meeting.

Presented by 4WP 4WHEEL PARTS

Noviembre 15 - 20, 2022 - Ensenada, B.C., México.



NOTES:

RM 564.89 I SZ10 37MPH
RM 564.92 I LEFT ON OBSERVATORY ROAD
RM 565
RM 570
RM 571.37 I LEFT OFF OBSERVATORY ROAD
RM 571.39 I END SZ10

55th Annual Baja 1000 | Riders / Drivers Meeting.

Presented by 4WP 4WHEEL PARTS

Noviembre 15 - 20, 2022 - Ensenada, B.C., México.

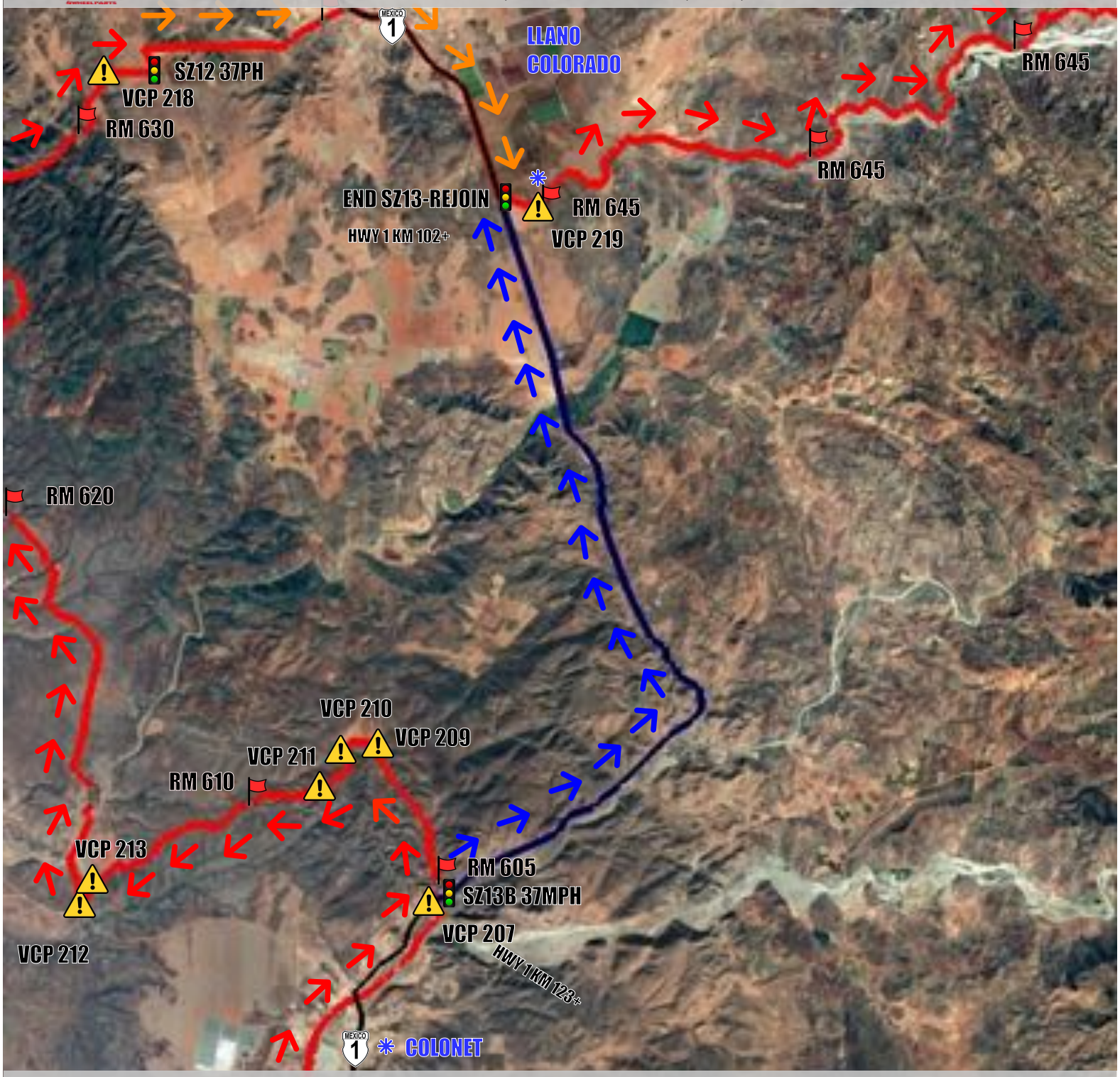

NOTES:

RM 604.74 | VCP 207-SPTM SC
- SPORTSMAN SHORTCUT #2
- ALL PRO CLASSES AND SPORTSMAN MOTOS AND QUADS CONTINUE STRAIGHT
- 4WV SPORTSMAN TURN RIGHT **ONLY**

RM 604.79 | SZ13B 60MPH ON HWY 1 K123+

RM 639.40 | END SZ13-REJOIN
- CAUTION AT END SZ13-REJOIN
- HARD LEFT FOR ALL PRO CLASSES AND SPORTSMAN M&Q
- 4WV SPORTSMAN REJOIN AT SZ13-REJOIN, AFTER HIGHWAY SECTION

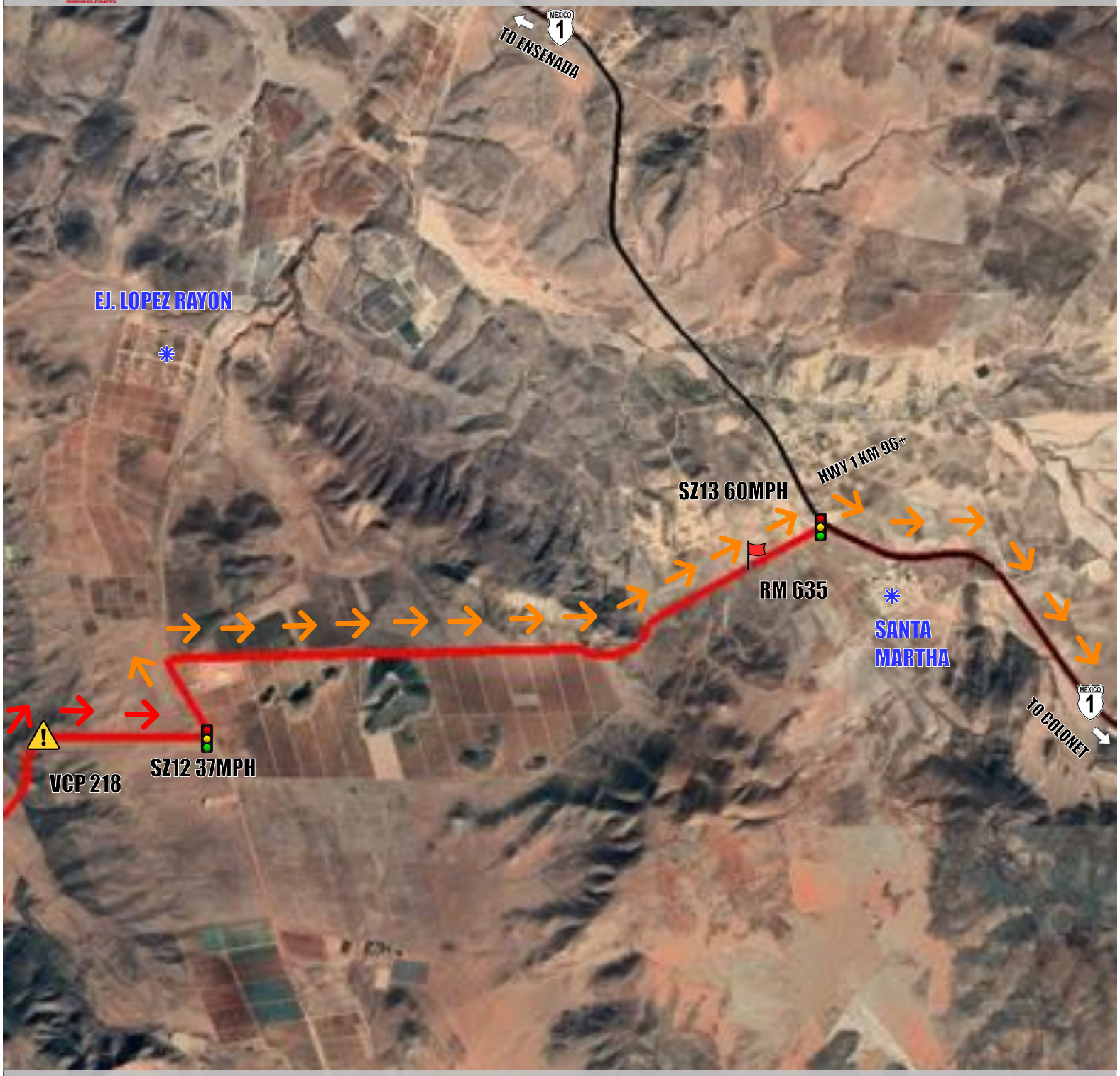

NOTES:

RM 631.82 I SZ12 37MPH
RM 631.22 I HARD RIGHT
RM 635
RM 635.37 I SZ13 60MPH. CHANGE SPEED ZONE FROM 37MPH TO 60MPH.

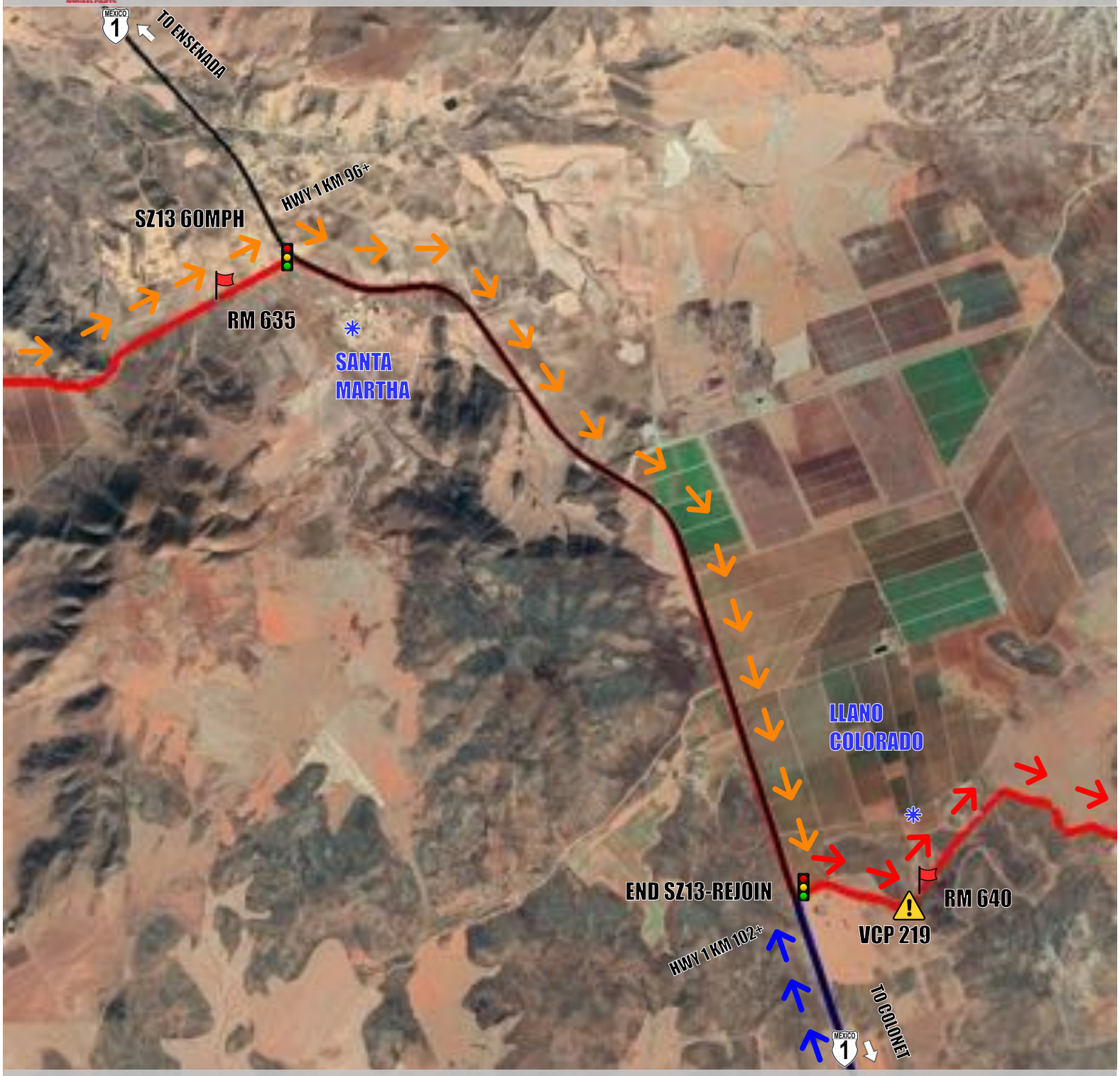

NOTES:

RM 635.37 I SZ13 60MPH. CHANGE SPEED ZONE FROM 37MPH TO 60MPH.
RM 639.36 I HARD RIGHT OFF HWY
RM 639.40 I END SZ13-REJOIN

RM 639.40 I END SZ13-REJOIN
- CAUTION AT END SZ13-REJOIN
- HARD LEFT FOR ALL PRO CLASSES AND SPORTSMAN M&Q
- 4WV SPORTSMAN REJOIN AT SZ13-REJOIN, AFTER HIGHWAY SECTION

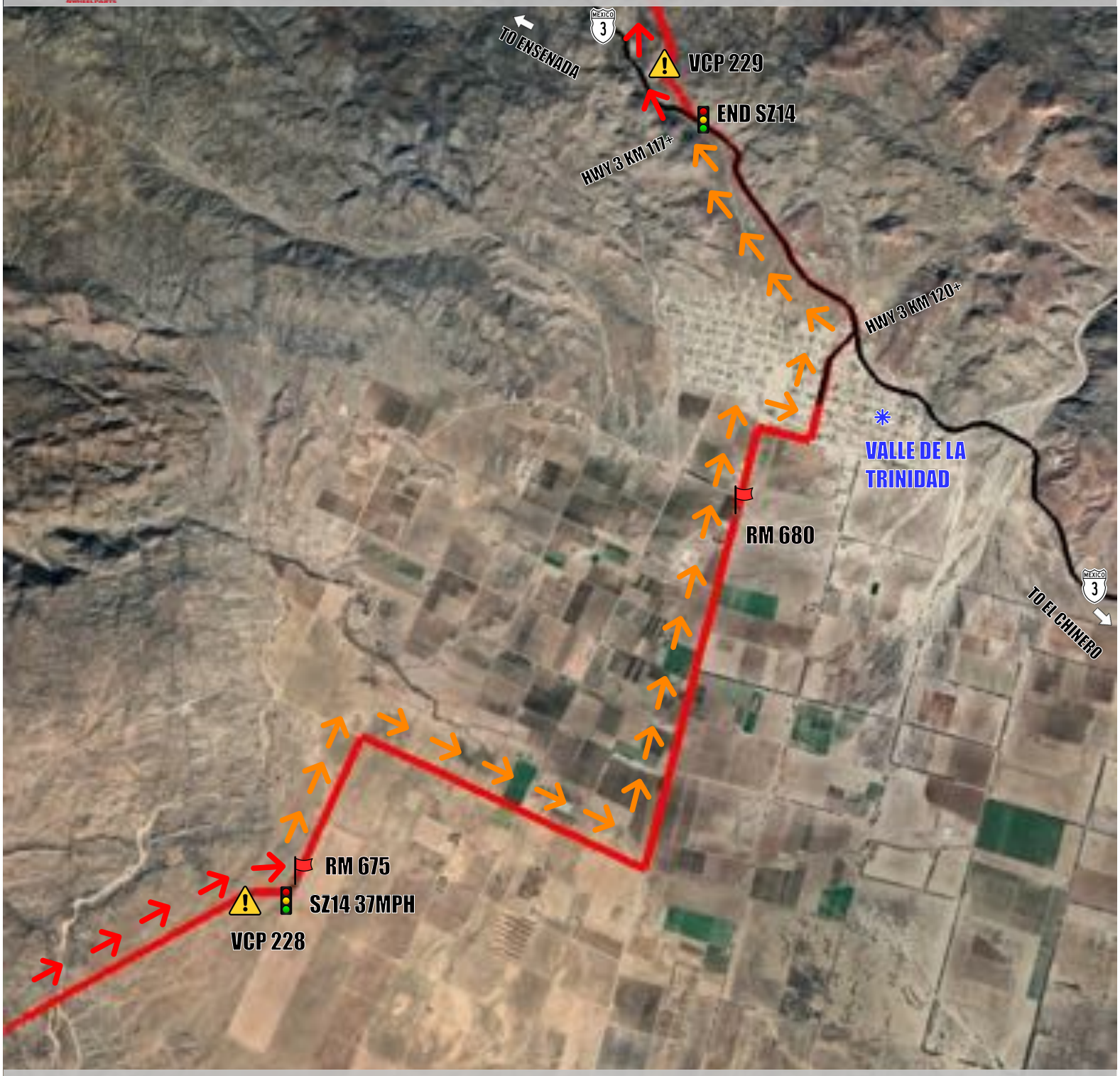

NOTES:

RM 674.93 I SZ14 37MPH
RM 675
RM 680.00 I VALLE DE LA TRINIDAD
RM 681.55 I LEFT ON HWY 3 AT KM 120
RM 683.13 I RIGHT OFF HWY 3 AT KM 117
RM 635.37 I END SZ14



NOTES:

RM 705.83 I SZ15 37MPH
RM 706.60 I SZ16 60MPH. CHANGE SPEED ZONE FROM 37MPH TO 60MPH.

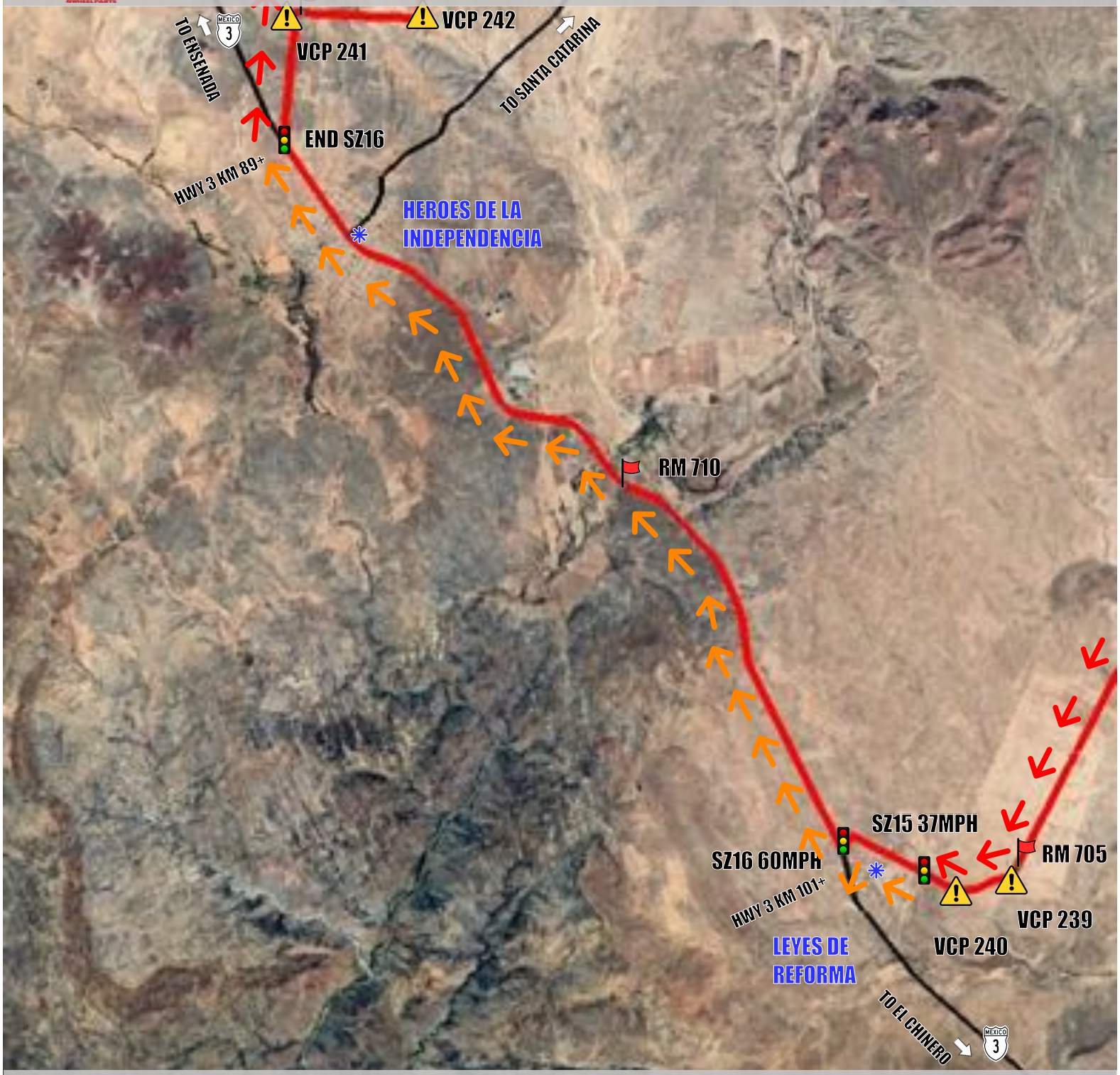

NOTES:

RM 706.60 I SZ16 60MPH. CHANGE SPEED ZONE FROM 37MPH TO 60MPH.
RM 710
RM 713.90 I RIGHT OFF HWY 3
RM 713.94 I END SZ16



NOTES:

RM 726.57 I CHECK POINT 3

REMEMBER:
- 150 FT BEFORE CHECK POINT, BEGIN 15MPH SPEED LIMIT.
- FULL STOP AT CHECK POINT.
- 100 FT AFTER CHECK POINT, END SPEED LIMIT.



NOTES:

RM 792.96 I END SZ02-SZ17-37MPH
RM 794.85 I HIGHWAY 3 CROSSING
RM 795
RM 798.37 I SZ02 37MPH-END SZ17



NOTES:

RM 816.55 I END SZ01-SZ18 37MPH
RM 816.72 I VCP 3-283
RM 816.96 I VCP 2-284
RM 817.27 I VCP 1-285
RM 823.36 I TIMING-END SZ18 I
AFTER TIMING: FULL STOP !!!

55th Annual Baja 1000 | Riders / Drivers Meeting.

Presented by 4WP 4WHEEL PARTS

Noviembre 15 - 20, 2022 - Ensenada, B.C., México.



NOTES:

- TIME LIMIT: 36 HOURS
- FULL STOP AFTER TIMING
- FOLLOW GPS COURSE TO FINISH LINE
- AT ALL TIME RESPECT LOCAL TRAFFIC SIGNS