FORBIDDEN LINES

RED LINE 01

06.04.2026

- For ALL CATEGORIES / CLASSES.
- Race Course in GREEN.
- Forbidden trails in RED.
- Penalty: from 4 hours to disqualification.
- Reference: Ojos Negros - 3 Hermanos Road.

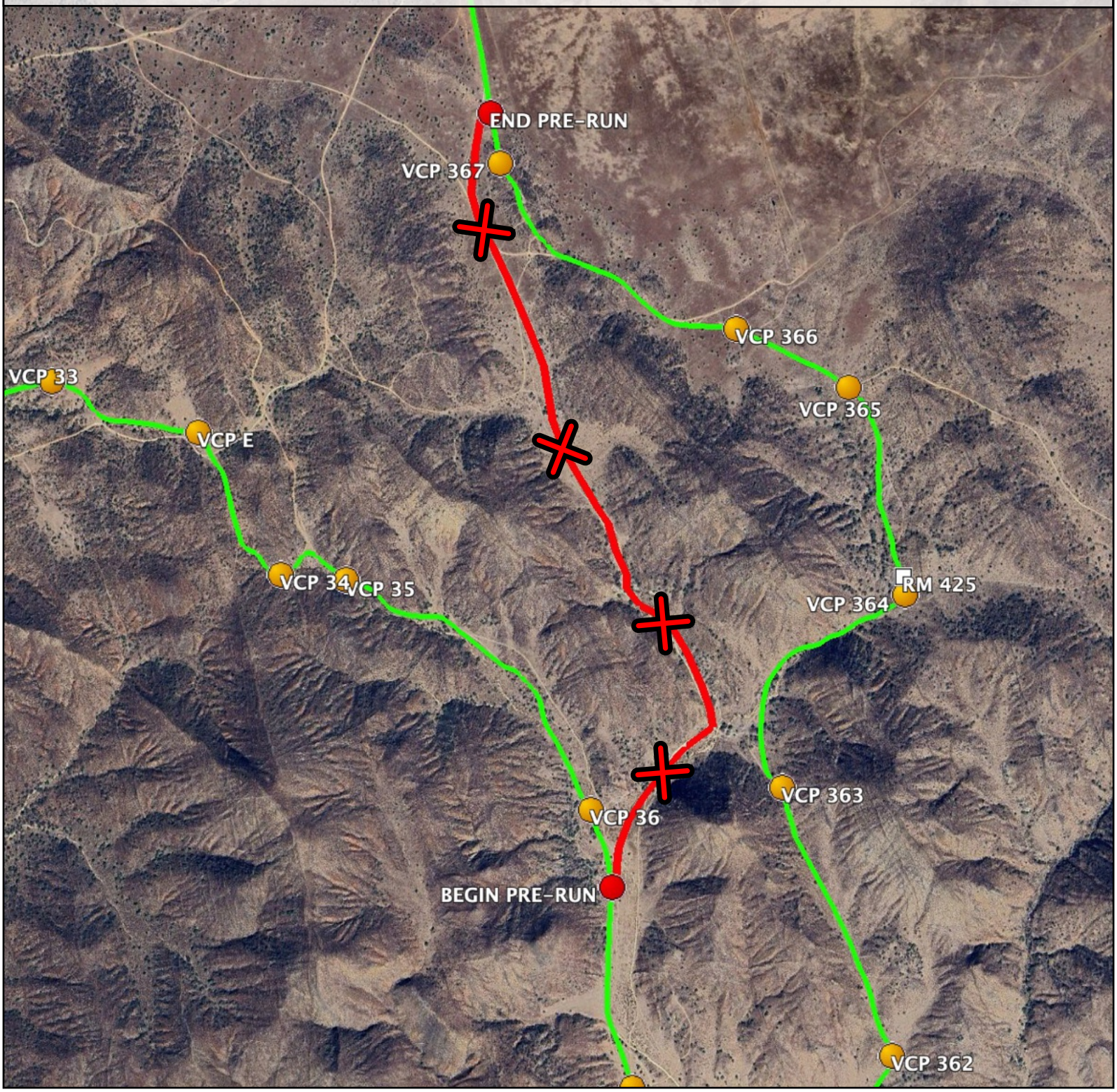

FORBIDDEN LINES

RED LINE 02

06.04.2026

- For ALL CATEGORIES / CLASSES.
- Race Course in GREEN.
- Forbidden trails in RED.
- Penalty: from 4 hours to disqualification.
- Reference: Ojos Negros - 3 Hermanos Road.

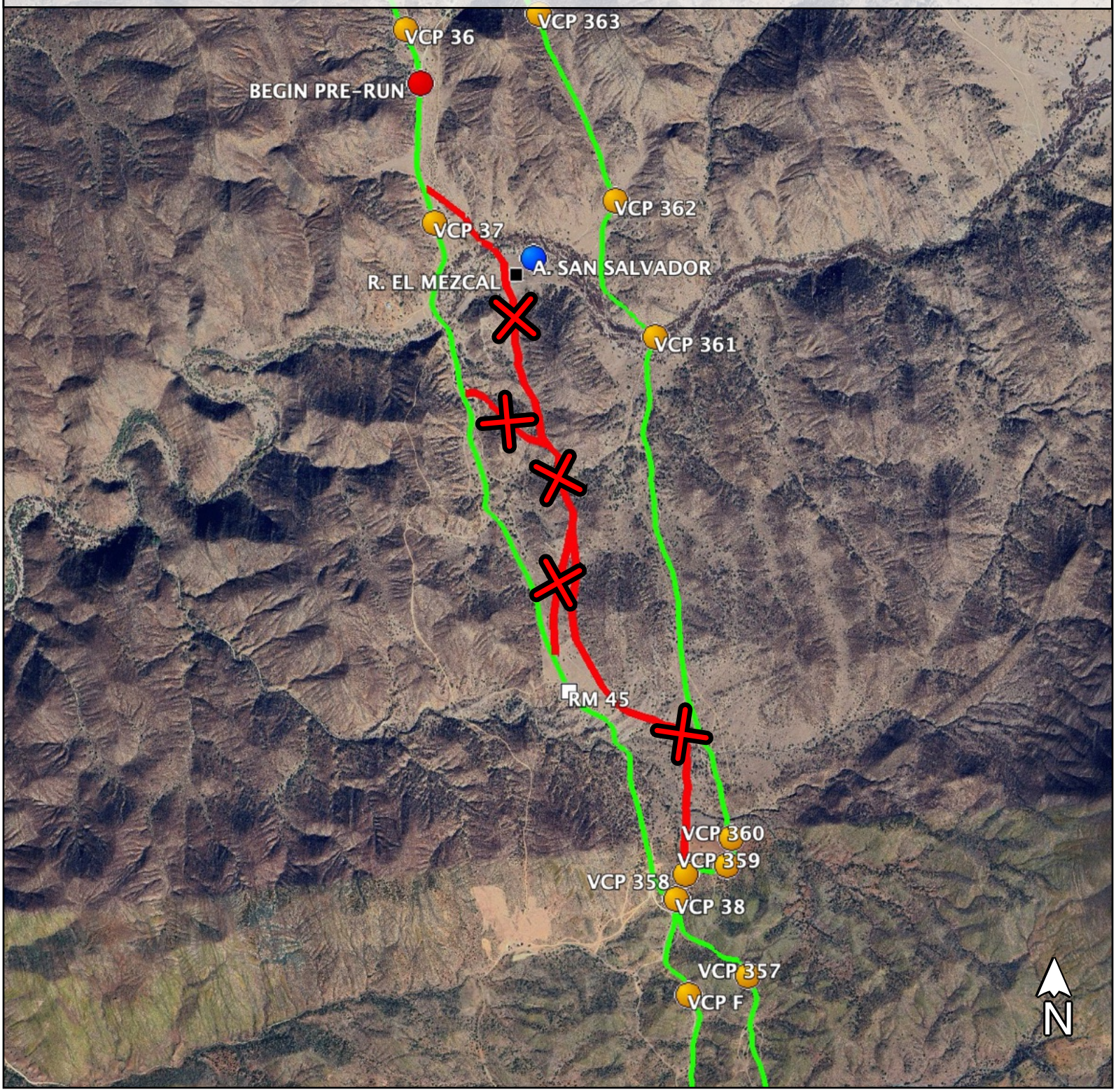

FORBIDDEN LINES

RED LINE 03

06.04.2026

- For ALL CATEGORIES / CLASSES.
- Race Course in GREEN.
- Forbidden trails in RED.
- Penalty: from 4 hours to disqualification.
- Reference: Ojos Negros - 3 Hermanos Road.

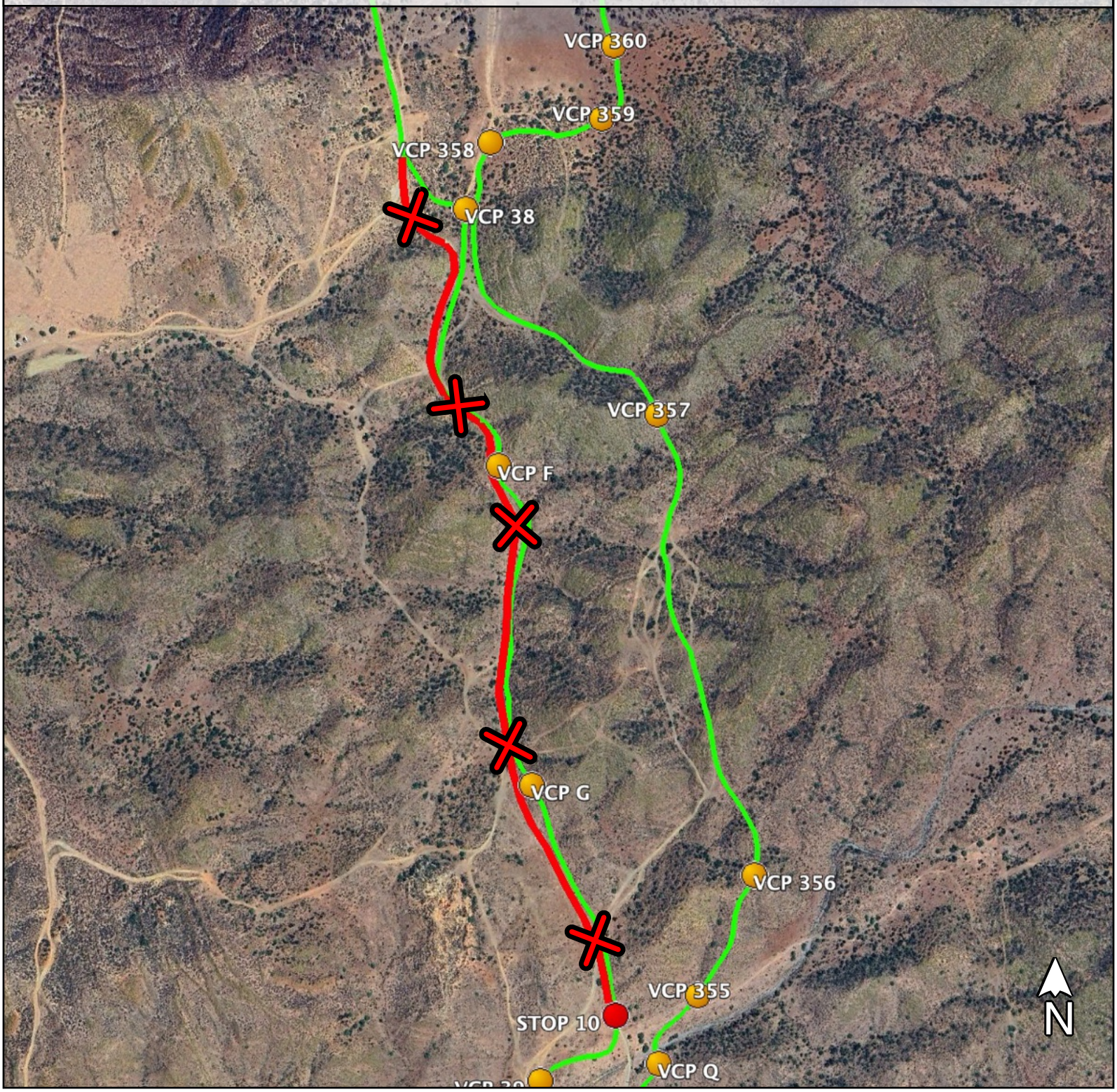

FORBIDDEN LINES

RED LINE 04

06.04.2026

- For ALL CATEGORIES / CLASSES.
- Race Course in GREEN.
- Forbidden trails in RED.
- Penalty: from 4 hours to disqualification.
- Reference: Rancho Los Encinos.

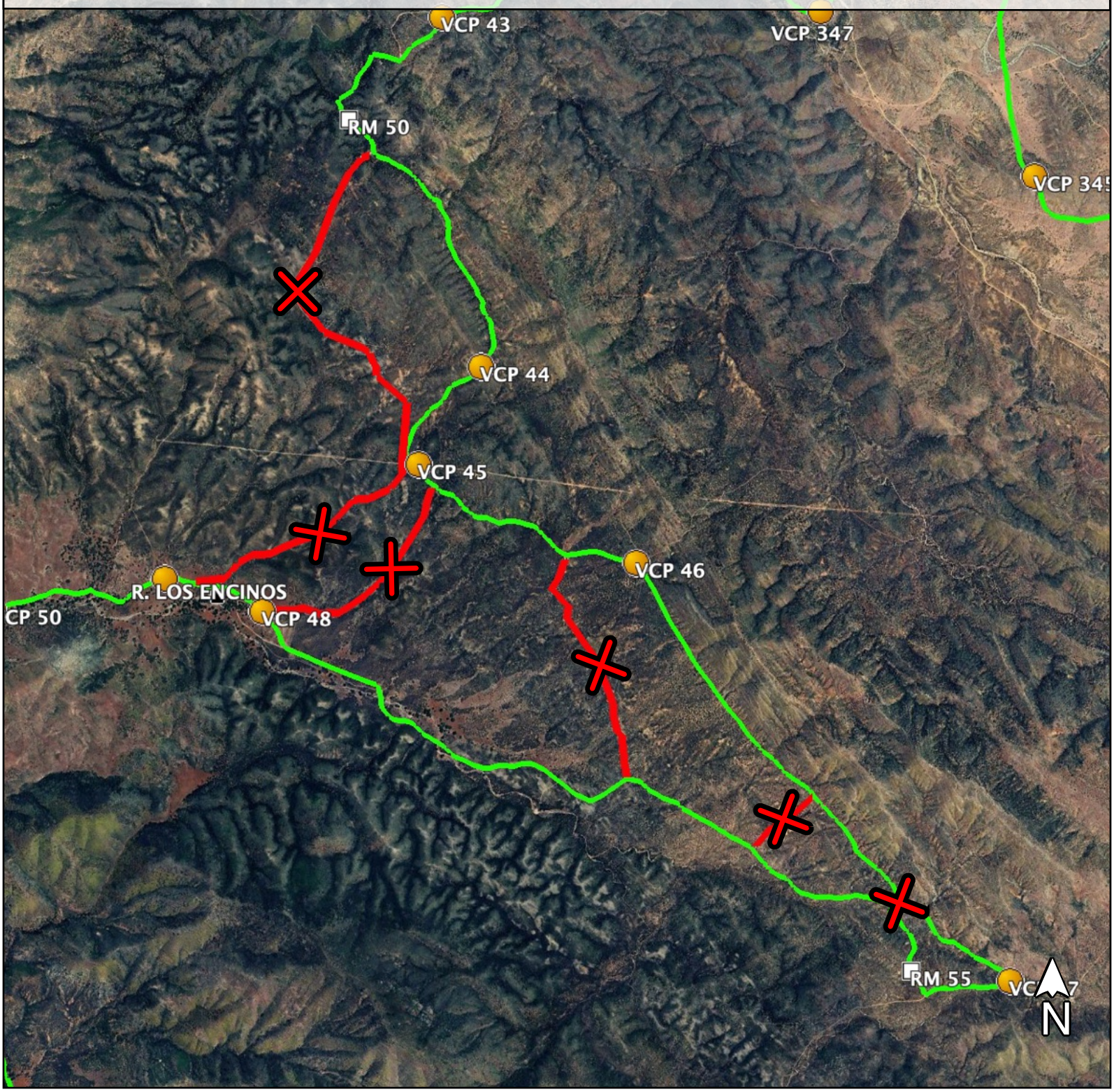

FORBIDDEN LINES

RED LINE 05

06.04.2026

- For ALL CATEGORIES / CLASSES.
- Race Course in GREEN.
- Forbidden trails in RED.
- Penalty: from 4 hours to disqualification.
- Reference: Punta Cabras.

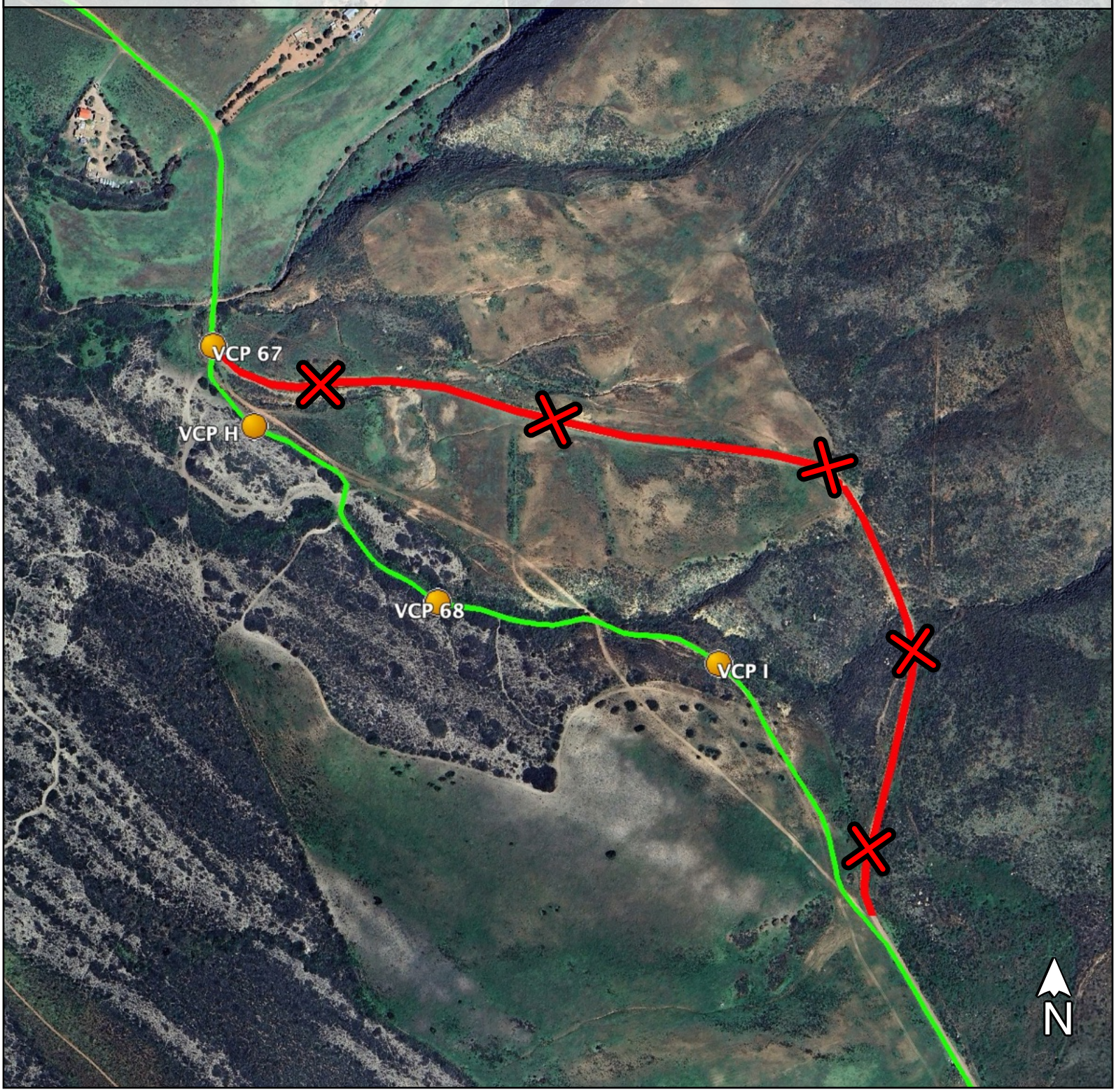

FORBIDDEN LINES

RED LINE 06

06.04.2026

- For ALL CATEGORIES / CLASSES.
- Race Course in GREEN.
- Forbidden trails in RED.
- Penalty: from 4 hours to disqualification.
- Reference: North Erendira.



FORBIDDEN LINES

RED LINE 07

06.04.2026

- For ALL CATEGORIES / CLASSES.
- Race Course in GREEN.
- Forbidden trails in RED.
- Penalty: from 4 hours to disqualification.
- Reference: Erendira / San Vicente Wash.

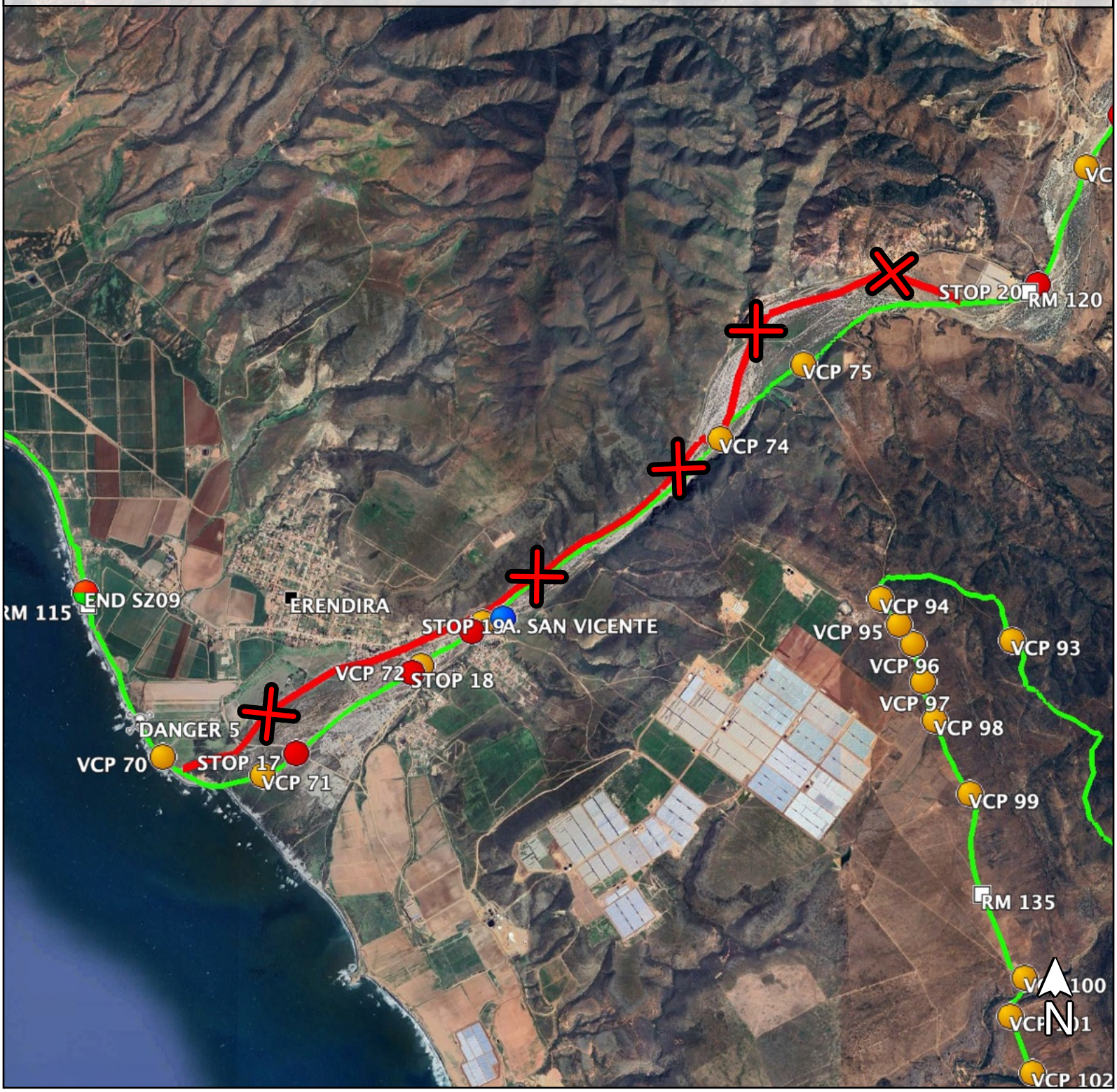

FORBIDDEN LINES

RED LINE 08

06.04.2026

- For ALL CATEGORIES / CLASSES.
- Race Course in GREEN.
- Forbidden trails in RED.
- Penalty: from 4 hours to disqualification.
- Reference: San Vicente / Lopez Rayon.

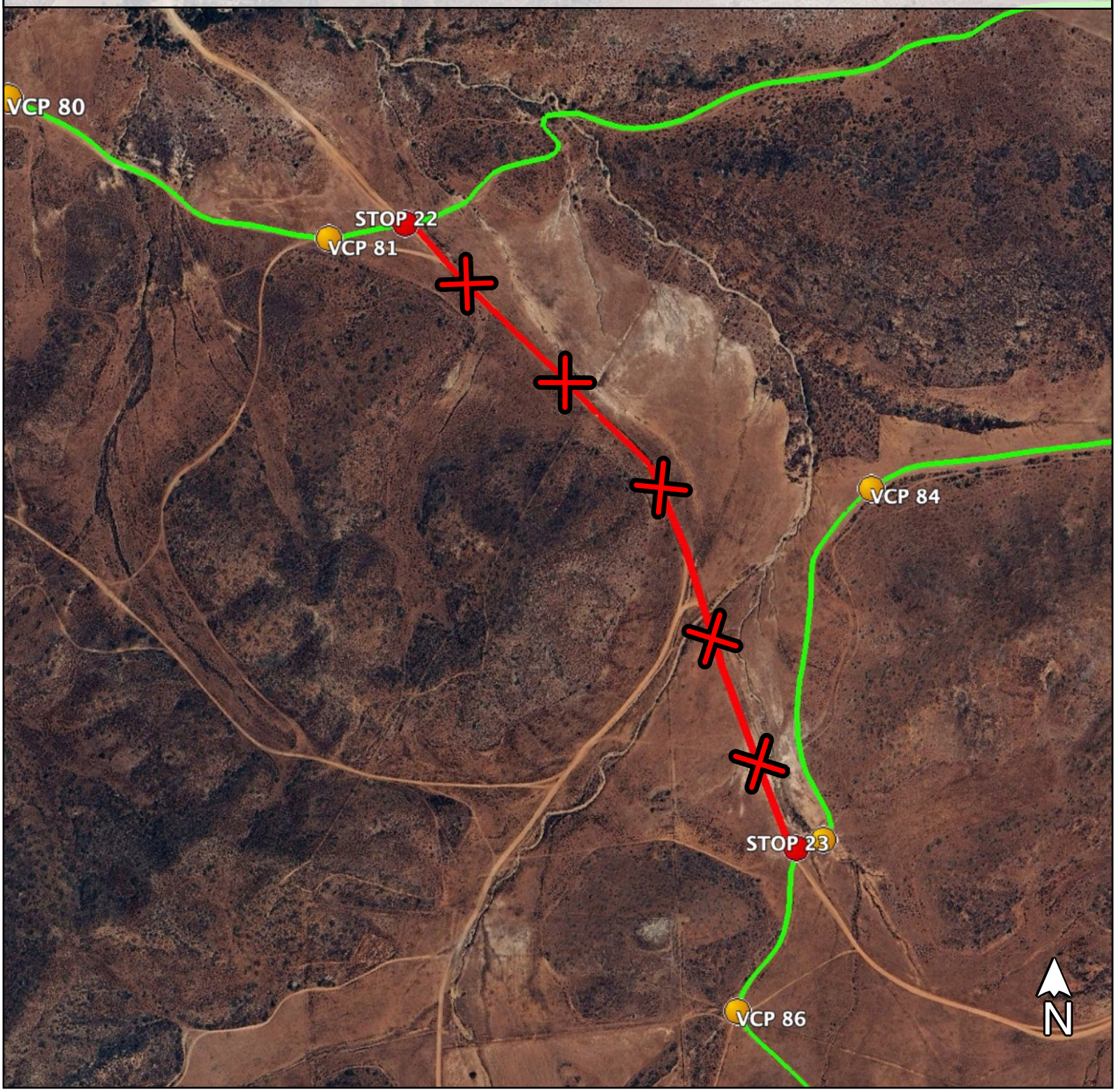

FORBIDDEN LINES

RED LINE 09

06.04.2026

- For ALL CATEGORIES / CLASSES.
- Race Course in GREEN.
- Forbidden trails in RED.
- Penalty: from 4 hours to disqualification.
- Reference: South Erendira.

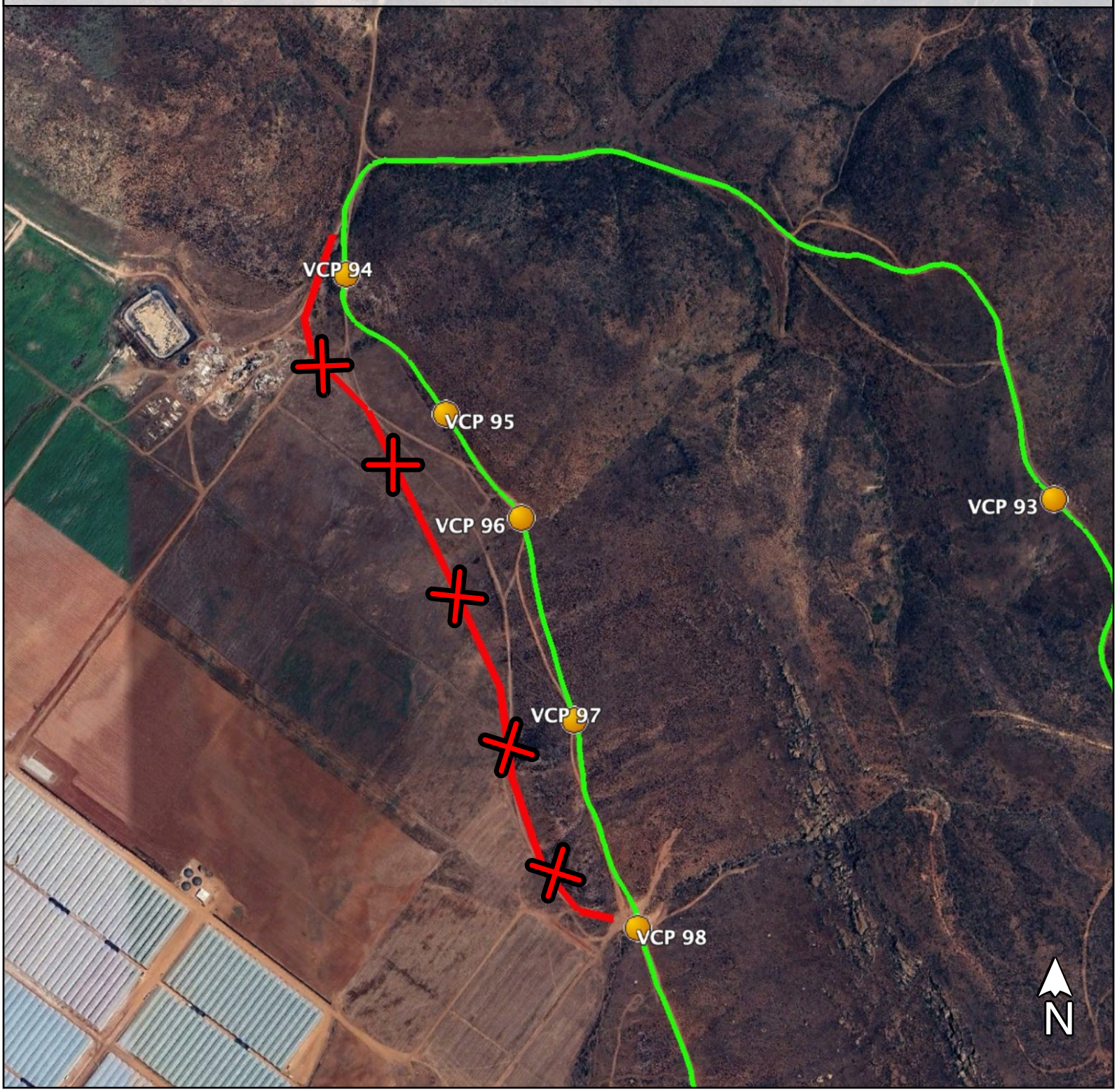

FORBIDDEN LINES

RED LINE 10

06.04.2026

- For ALL CATEGORIES / CLASSES.
- Race Course in GREEN.
- Forbidden trails in RED.
- Penalty: from 4 hours to disqualification.
- Reference: South Malibu Beach.

