FORBIDDEN LINES

RED LINE 11

06.04.2026

- For ALL CATEGORIES / CLASSES.
- Race Course in GREEN.
- Forbidden trails in RED.
- Penalty: from 4 hours to disqualification.
- Reference: Rancho Johnson.

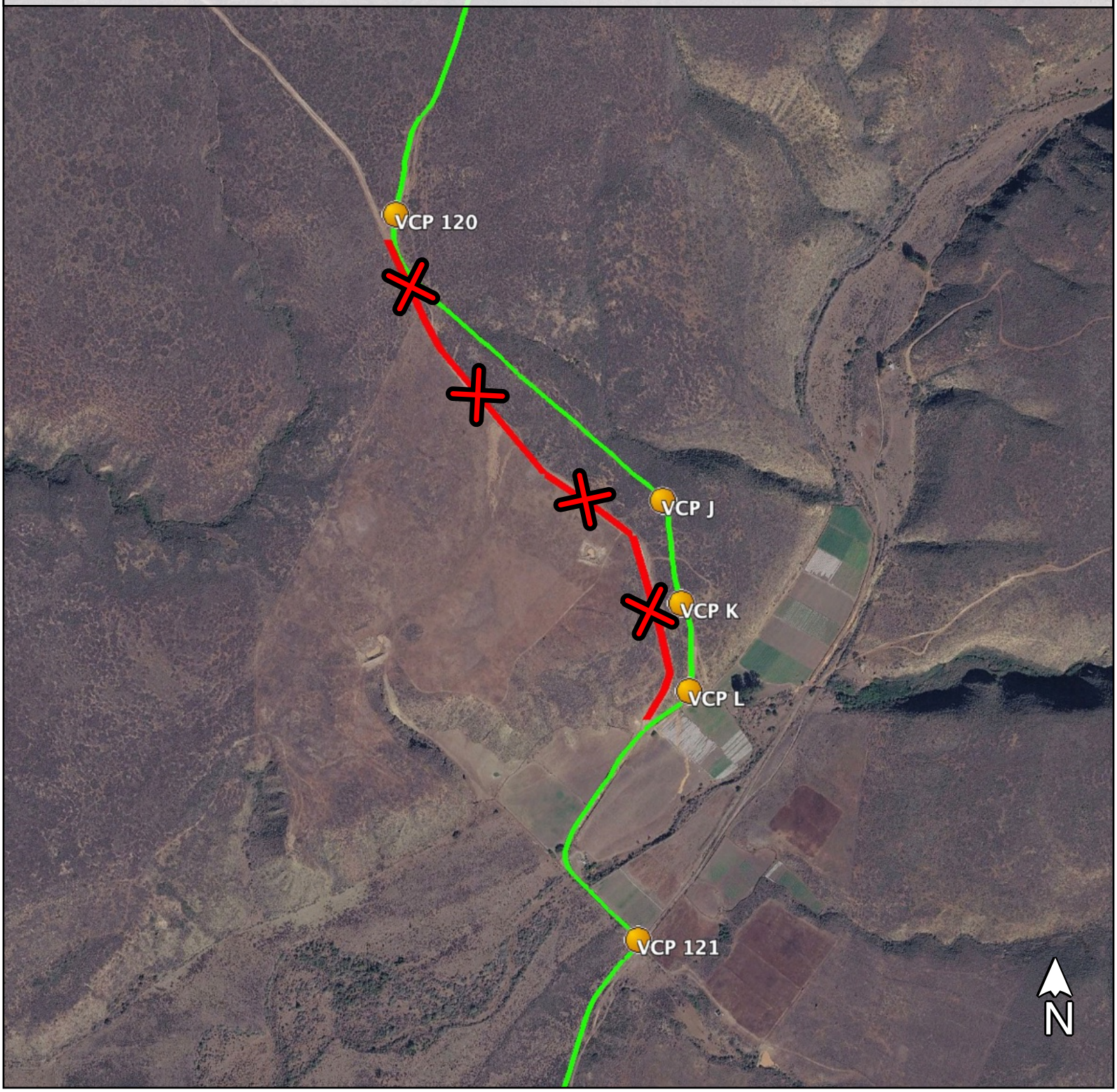

FORBIDDEN LINES

RED LINE 12

06.04.2026

- For ALL CATEGORIES / CLASSES.
- Race Course in GREEN.
- Forbidden trails in RED.
- Penalty: from 4 hours to disqualification.
- Reference: East Colonet.

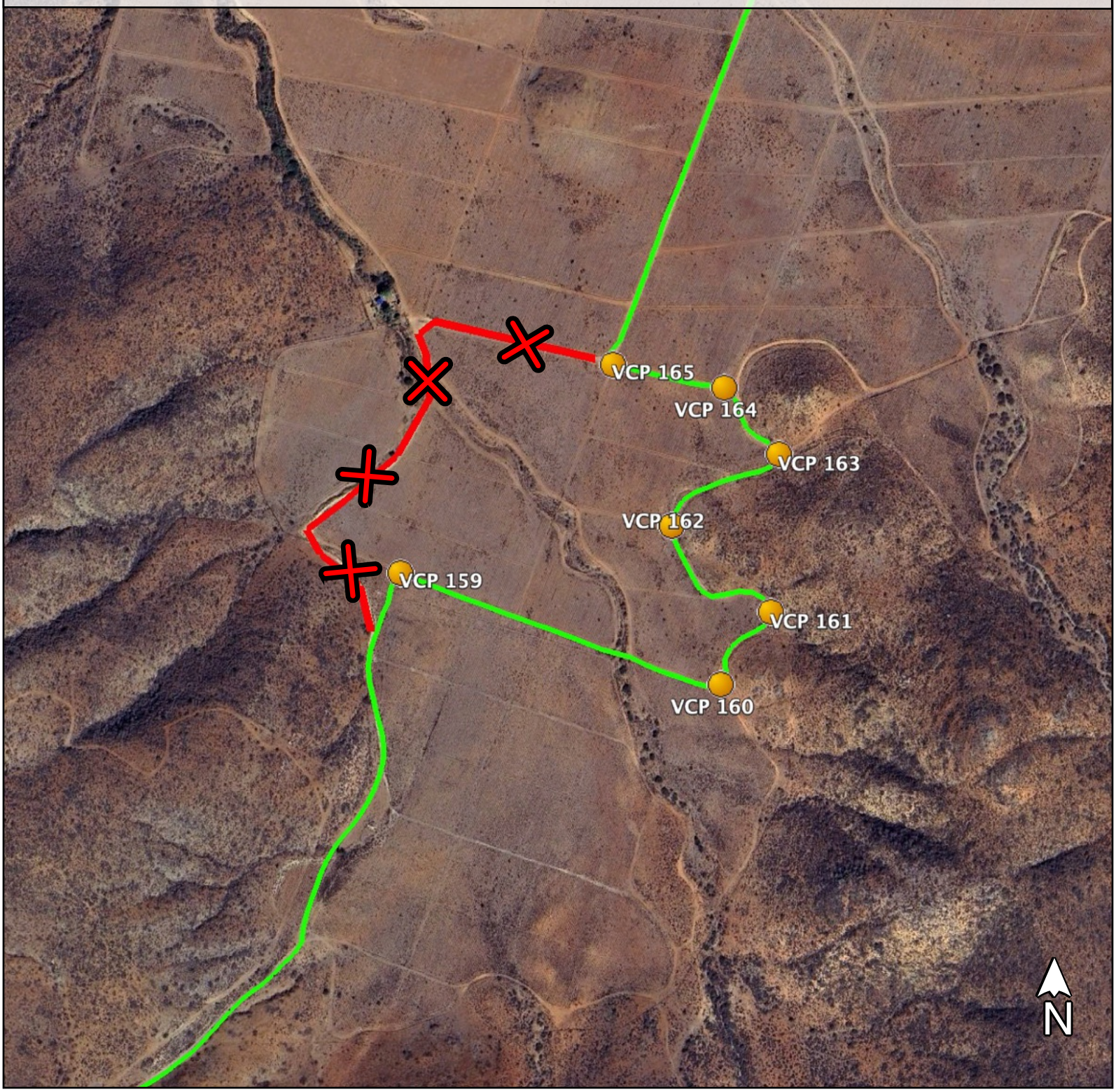

FORBIDDEN LINES

RED LINE 13

06.04.2026

- For ALL CATEGORIES / CLASSES.
- Race Course in GREEN.
- Forbidden trails in RED.
- Penalty: from 4 hours to disqualification.
- Reference: El Salado Wash.
  Llano Colorado to Valle de La Trinidad Road.

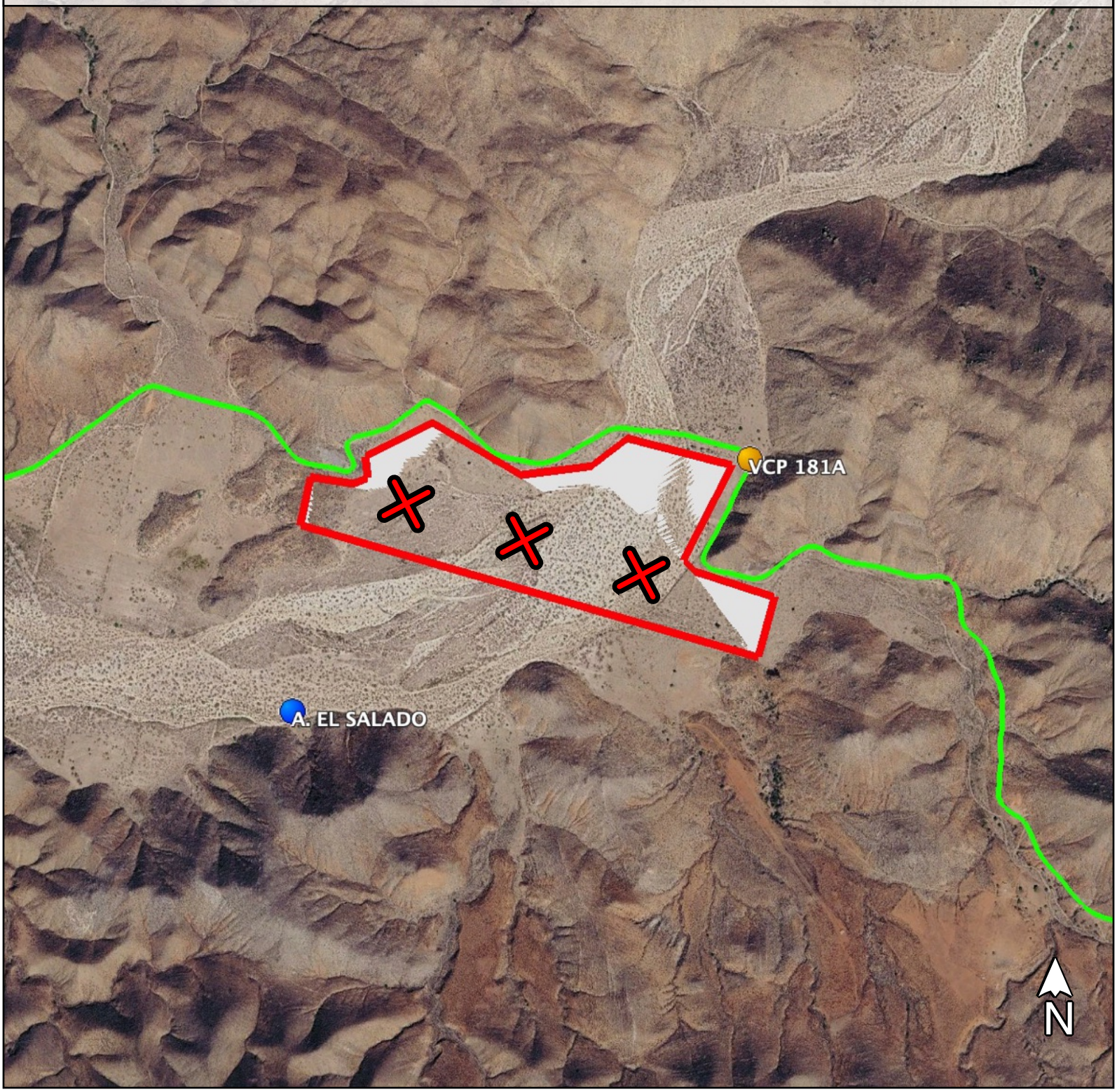

FORBIDDEN LINES

RED LINE 14

06.04.2026

- For ALL CATEGORIES / CLASSES.
- Race Course in GREEN.
- Forbidden trails in RED.
- Penalty: from 4 hours to disqualification.
- Reference: Llano Colorado to Valle de La Trinidad Road.

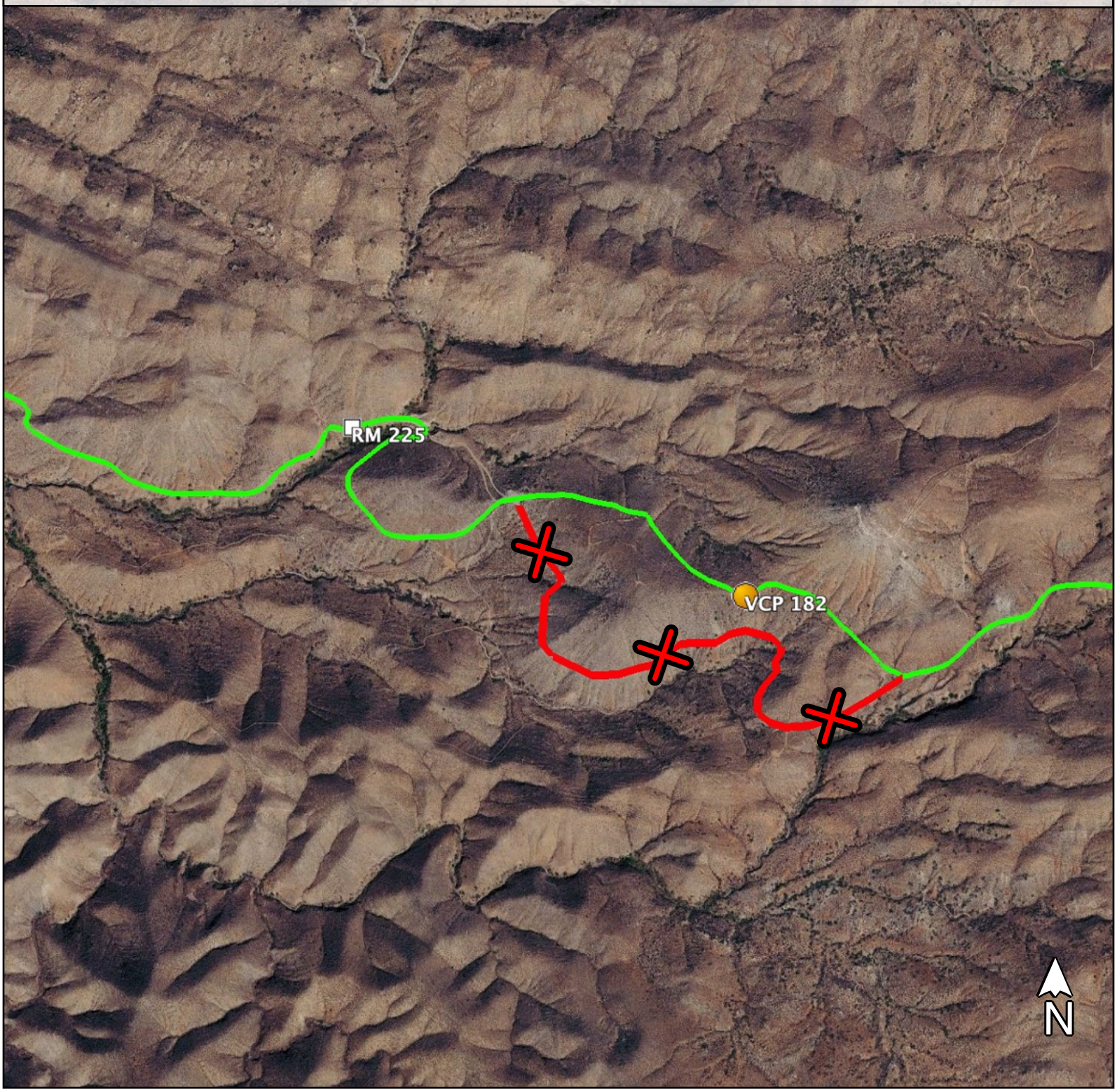

FORBIDDEN LINES

RED LINE 15

06.04.2026

- For ALL CATEGORIES / CLASSES.
- Race Course in GREEN.
- Forbidden trails in RED.
- Penalty: from 4 hours to disqualification.
- Reference: South of Valle de La Trinidad Road.

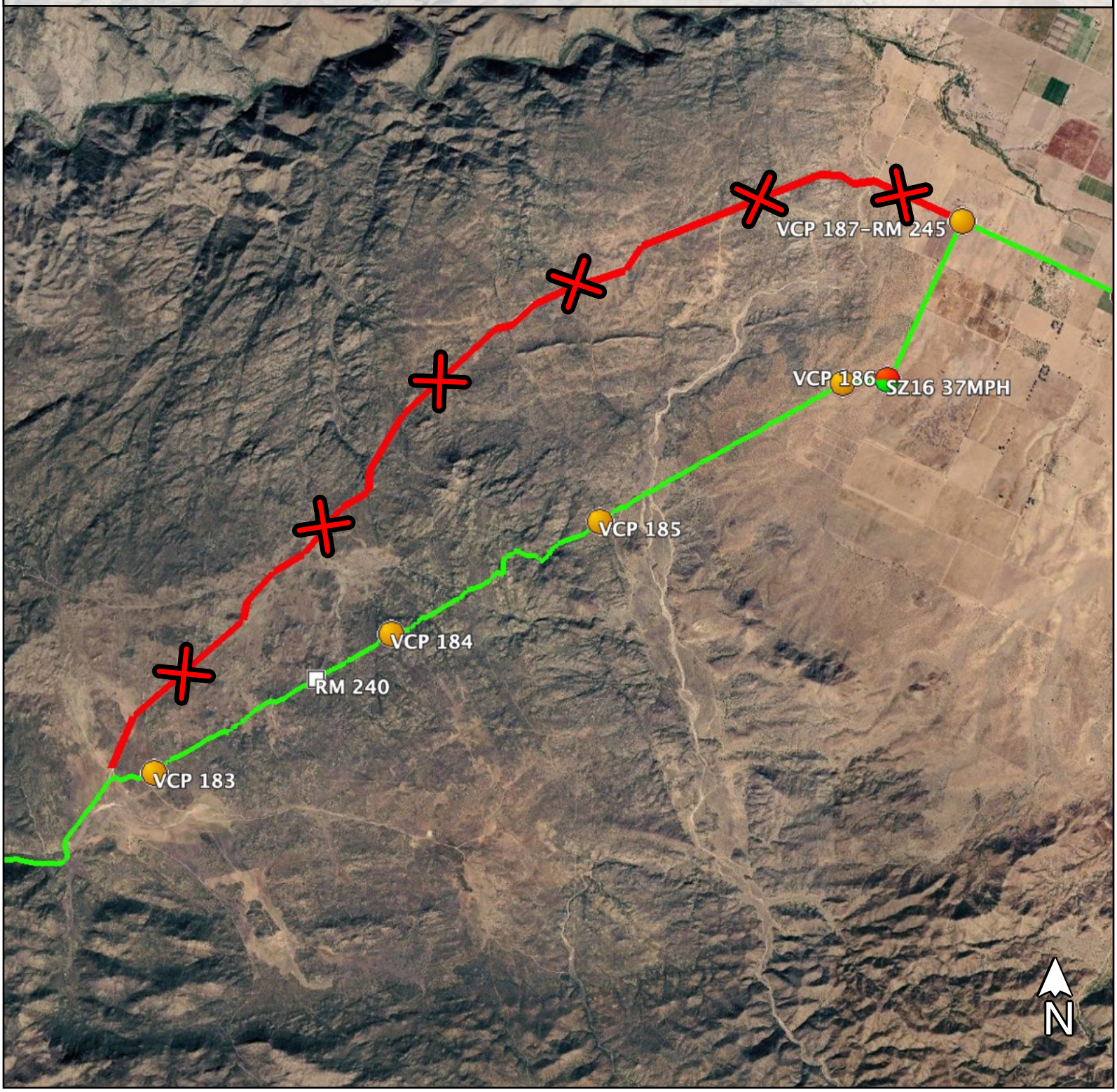

FORBIDDEN LINES

RED LINE 16

06.04.2026

- For ALL CATEGORIES / CLASSES.
- Race Course in GREEN.
- Forbidden trails in RED.
- Penalty: from 4 hours to disqualification.
- Reference: Rancho Las Minitas.

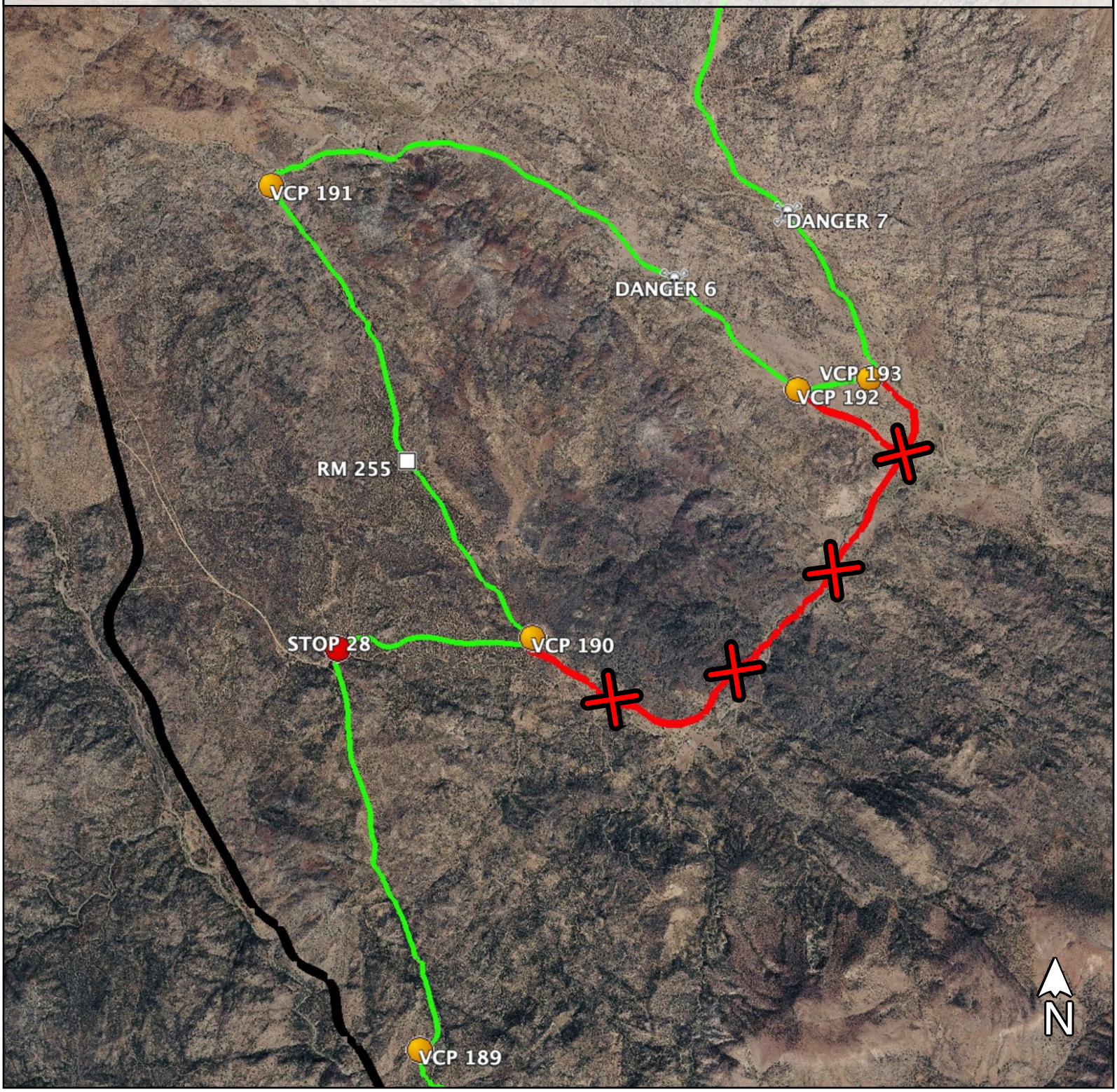

FORBIDDEN LINES

RED LINE 17

06.04.2026

- For ALL CATEGORIES / CLASSES.
- Race Course in GREEN.
- Forbidden trails in RED.
- Penalty: from 4 hours to disqualification.
- Reference: Las Palomas Wash.

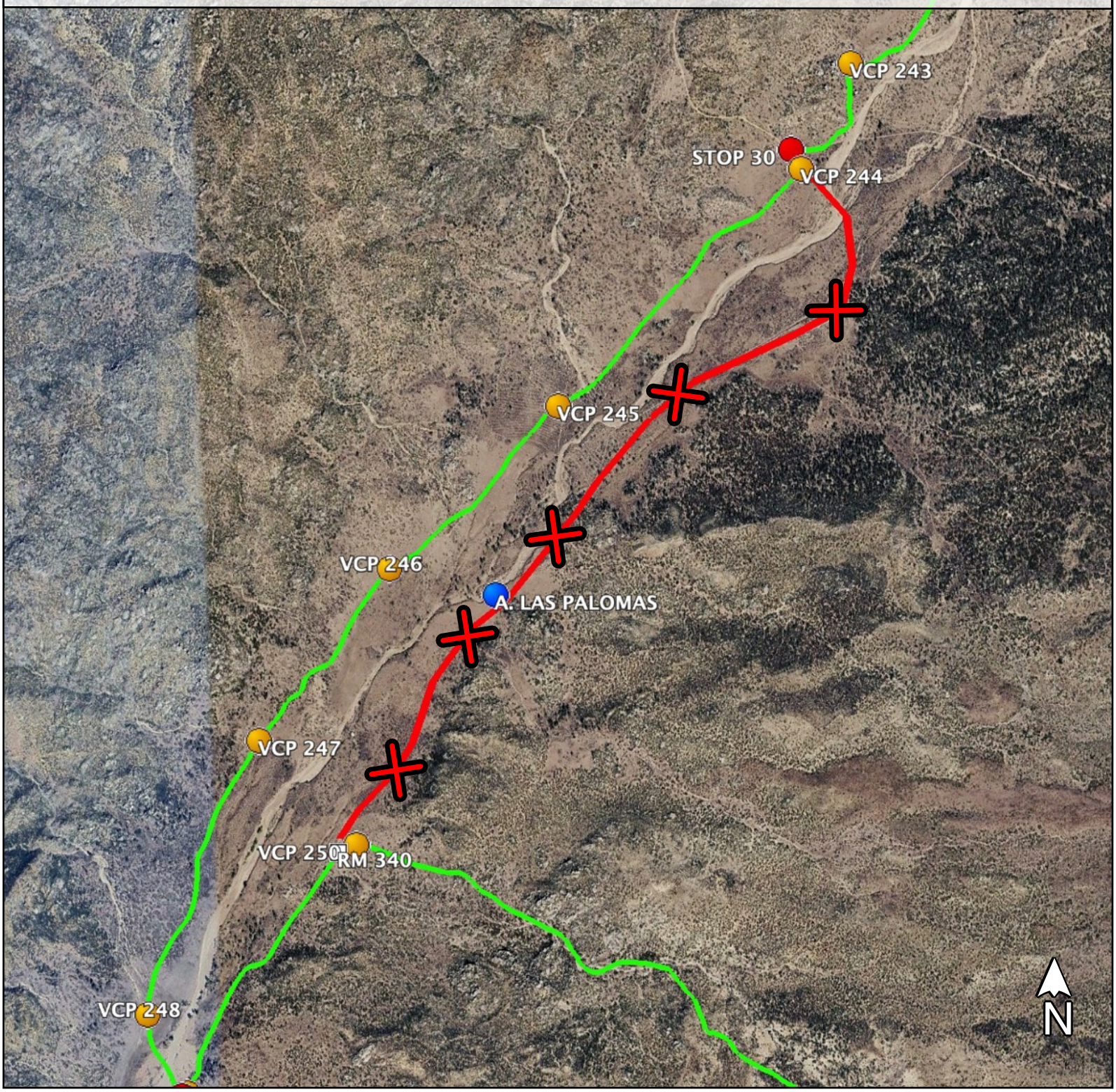

FORBIDDEN LINES

RED LINE 18

06.04.2026

- For ALL CATEGORIES / CLASSES.
- Race Course in GREEN.
- Forbidden trails in RED.
- Penalty: from 4 hours to disqualification.
- Reference: Las Palomas Wash 2.

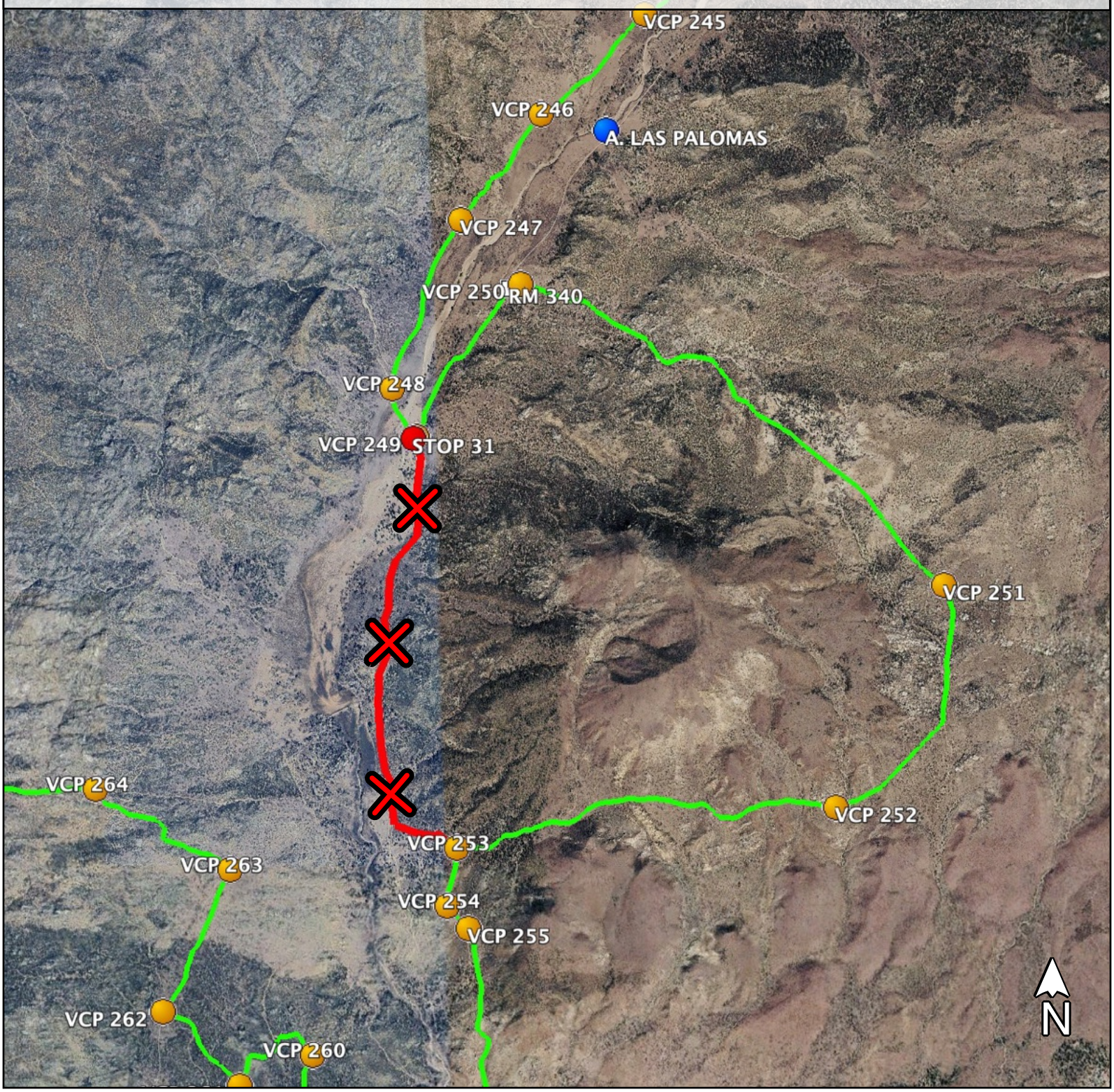

FORBIDDEN LINES

RED LINE 19

06.04.2026

- For ALL CATEGORIES / CLASSES.
- Race Course in GREEN.
- Forbidden trails in RED.
- Penalty: from 4 hours to disqualification.
- Reference: North Santa Catarina.

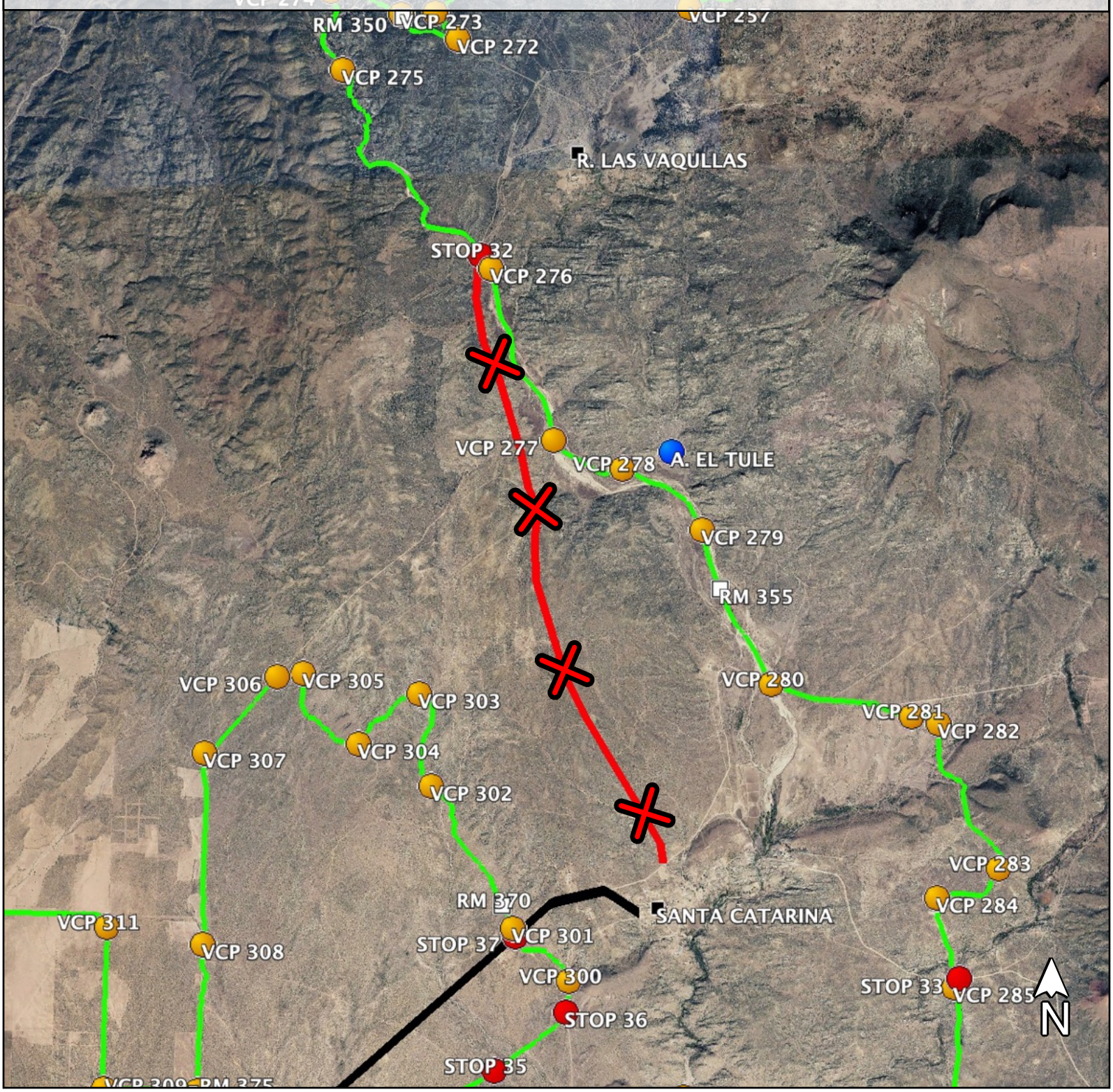

FORBIDDEN LINES

RED LINE 20

06.04.2026

- For ALL CATEGORIES / CLASSES.
- Race Course in GREEN.
- Forbidden trails in RED.
- Penalty: from 4 hours to disqualification.
- Reference: Rancho La Vuelta.

