FORBIDDEN LINES

RED LINE 21

06.04.2026

- For ALL CATEGORIES / CLASSES.
- Race Course in GREEN.
- Forbidden trails in RED.
- Penalty: from 4 hours to disqualification.
- Reference: Rancho 3 Hermanos.

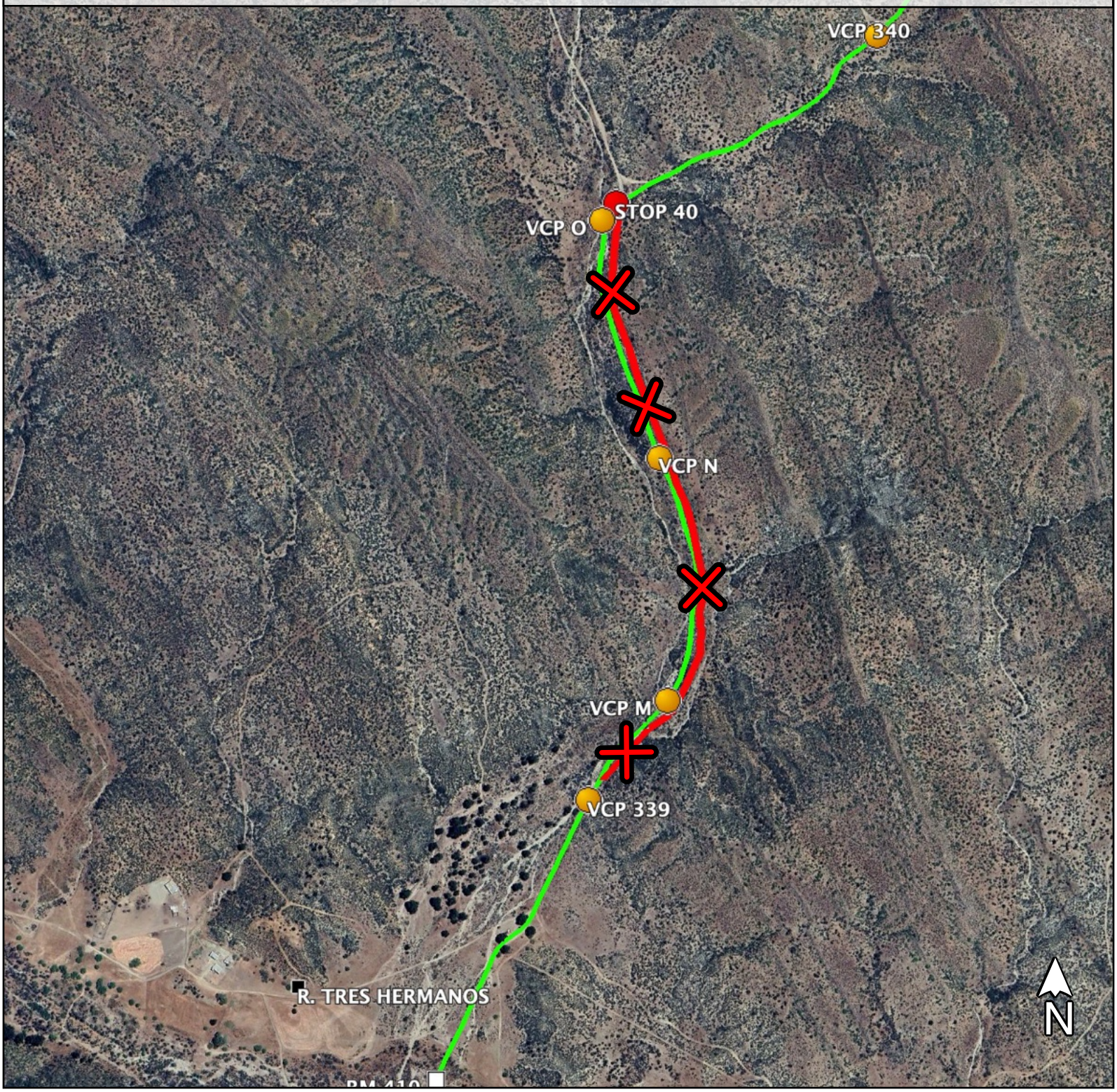

FORBIDDEN LINES

RED LINE 22

06.04.2026

- For ALL CATEGORIES / CLASSES.
- Race Course in GREEN.
- Forbidden trails in RED.
- Penalty: from 4 hours to disqualification.
- Reference: Rancho 3 Hermanos access Road.

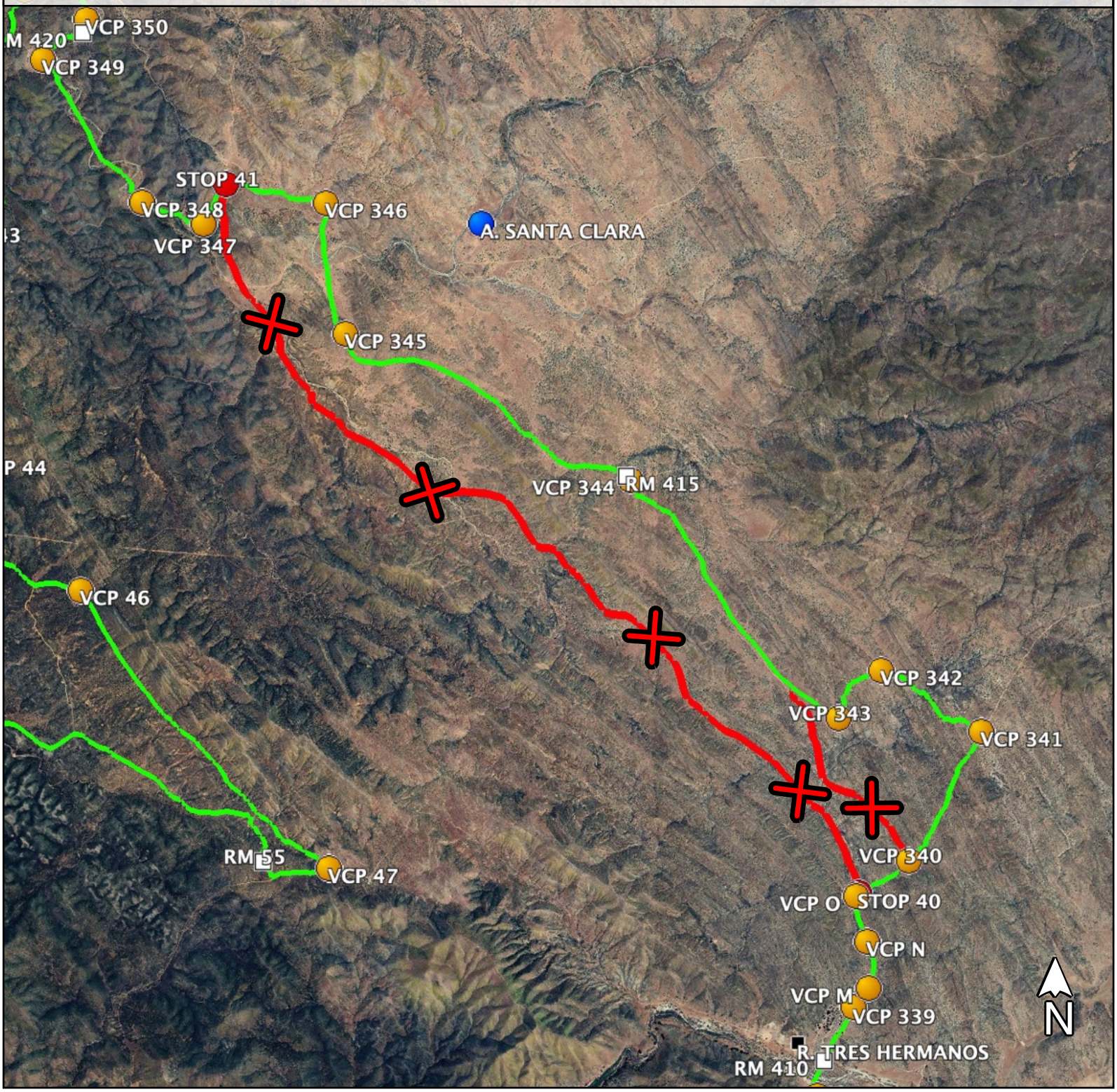

FORBIDDEN LINES

RED LINE 23

06.04.2026

- For ALL CATEGORIES / CLASSES.
- Race Course in GREEN.
- Forbidden trails in RED.
- Penalty: from 4 hours to disqualification.
- Reference: Rancho 3 Hermanos access Road.

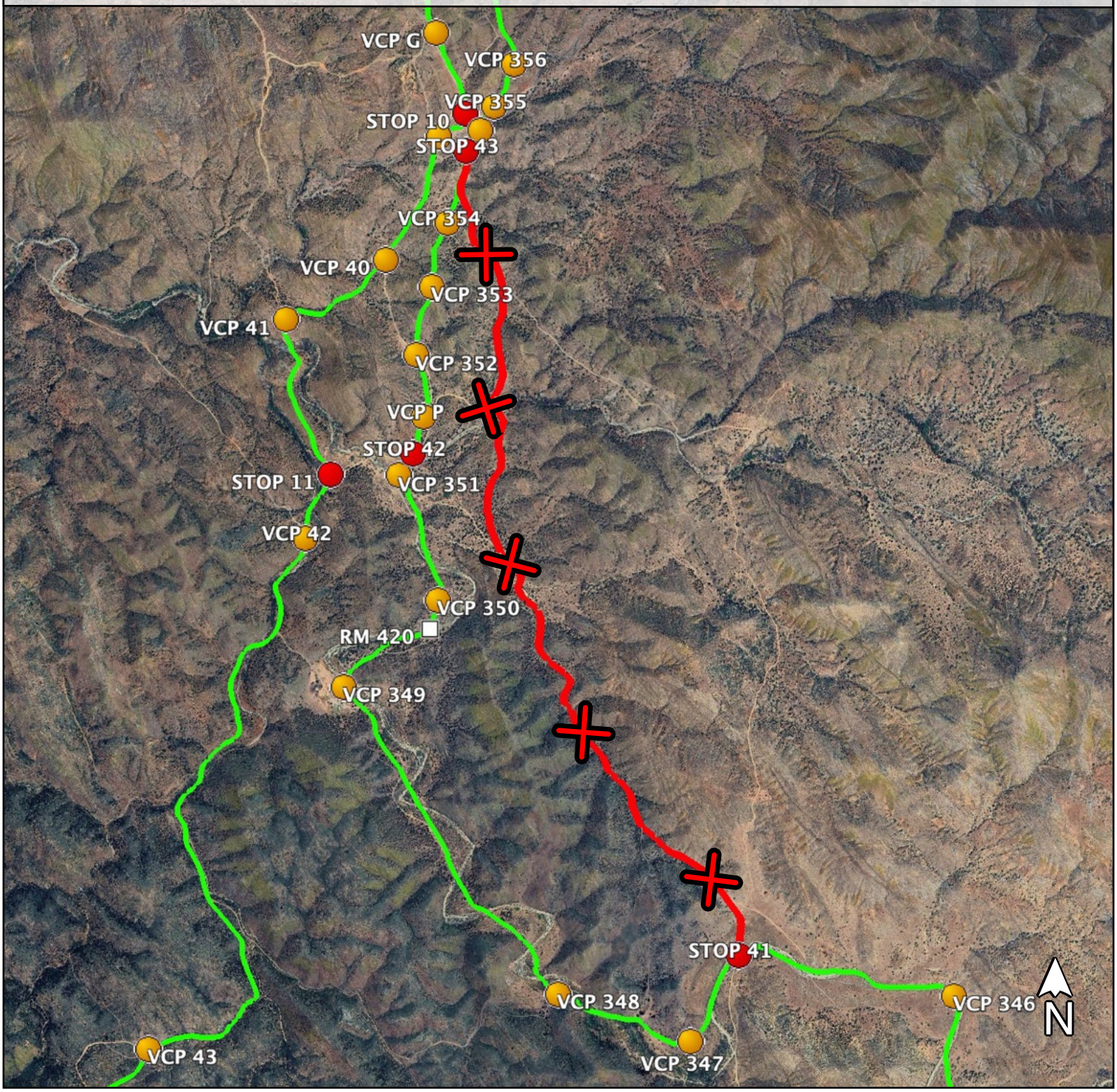

FORBIDDEN LINES

RED LINE 24

06.04.2026

- For ALL CATEGORIES / CLASSES.
- Race Course in GREEN.
- Forbidden trails in RED.
- Penalty: from 4 hours to disqualification.
- Reference: South R. El Mezcal.

